

पुलिस संगठनों के आंकड़े (1 जनवरी, 2017 तक)

Data on Police Organizations (As on January 1, 2017)



पुलिस अनुसंधान एवं विकास ब्यूरो
गृह मंत्रालय, भारत सरकार

BUREAU OF POLICE RESEARCH & DEVELOPMENT
Ministry of Home Affairs, Govt. of India

पुलिस संगठनों के आंकड़े

(1 जनवरी, 2017 तक)

Data on Police Organizations

(As on January 1, 2017)



पुलिस अनुसंधान एवं विकास ब्यूरो
गृह मंत्रालय, भारत सरकार

BUREAU OF POLICE RESEARCH & DEVELOPMENT
Ministry of Home Affairs, Govt. of India

Note for readers

This booklet contains information from data received from various Police Forces. However, users are cautioned to exercise his discretion, judgment and verification about facts & figures.

© 2017 BPR&D, New Delhi

Published by: Shakti Singh Tanwar, Sr. Statistical Officer on behalf of BPR&D, National Highway-8, Mahipal Pur, New Delhi-110037.

Printed at : Deep Graphics, Kotla Mubarakpur, New Delhi-110003.

डॉ. मीरा ए. बोवणकर, सचिव
कार्यालय

Dr. M. C. Borwankar, IAS
Director General

Tel. : 011-26191002 (02)
Fax : 011-26191010
E-mail : dg@dnprd.nic.in



पुलिस अनुसंधान एवं विकास ब्यूरो
एन डी आर डी, भारत सरकार
राष्ट्रीय राजमार्ग-६, मंत्रालय,
नई दिल्ली-110002

Bureau of Police Research and Development
Ministry of Home Affairs, Govt. of India
National Highway-6, Maliput P.O.
New Delhi-110002



FOREWORD

The new edition of Data on Police Organizations as on 1.1.2017 is the result a combined effort of Bureau of Police Research and Development and all Police Organizations in the country. BPRD has been publishing it since 1996. Over the period of time new data sets have been added and latest trends, ideas, analysis and new information have been incorporated in the publication.

The present edition is unique in its own way as data has been obtained online by a specially designed software of National Informatics Centre. Idea was to cut-down the time taken and also to prevent errors in computation. Despite testing troubles and initial glitches in the software, the data received online has been successfully compiled. This process has reduced the publishing time by around 4 months. It is hoped that in subsequent years the publication time will reduce further.

Some new data sets have been added in this edition such as a table on Cyber Laws and Social Media Monitoring Cells in States and UTs. The second version of the online software system for data acquisition is also under development and very soon it will be launched for next edition of Data on Police Organization. BPRD is planning to thoroughly review the content and presentation of this publication so that it can serve more meaningfully the requirements of various police organizations, research scholars etc. Sh N. B. Wasonkar, DG BPRD is guiding us in this regard.

This edition of "Data on Police Organization" in India has been possible only due to cooperation from various Police organizations and the Ministry of Home Affairs, I thank them. As there is always scope for improvement, we welcome constructive feedback.

I hope police administrators, planners, policy makers, academicians and other stakeholders will use this Digital publication of BPRD for strengthening law enforcement in the country and improving service delivery to the citizens.

Dated: 21st August, 2017

(Dr. Meera C. Borwankar)

OFFICERS & OFFICIALS ASSOCIATED WITH THE PUBLICATION

Guidance

Dr. Meeran C. Borwankar, IPS Director General

Supervision

Shri. V.S.K Kaumudi, IPS Addl. Director General

Dr. Nimal Kumar Azad, IPS IGI Director

Editorial Board

Shri. B S Jaiswal, IPS DIG/ Dy. Director

Shri. Shubinder Singh, Assistant Director

Shri. Shakti Singh Tanwar Sr. Statistical Officer

Shri. Ram Gobind Ram Sr. Statistical Officer

Officers and Professional

Shri. Harjeet Singh Personal Assistant

Ms. Sushma Verma Personal Assistant



CONTENTS

Data on Police Organizations in India

Description	Page No.
Chapter- 1 Basic Police Data	1-20
Police-Population Ratio	
Police Area Ratio	
Mobility (Transport Facility)	
Chapter- 2 Police Administrative Offices	21-32
Police Stations	
Police-Posts	
Police Stations for Special Purposes	
Armed Battalions	
Police Commissioner System in India	
Cyber Cell And Social Media Monitoring Cell	
Chapter- 3 Police Strength and Ratio	33-80
Total Sanctioned Strength	
Total Actual Strength	
Total Police – Population Ratio	
Total Police – Area Ratio	
Rank wise Sanctioned Strength & Officers to Constabulary Ratio	
Vacancy Position in Police Force	
Actual Strength of Traffic Police	
Strength of Special Branch Dealing with Intelligence	
Strength of C.I.D. Crime Branch	
Strength of Special Task Police Force	
Strength of Civil & Armed Police in Metro cities	
Strength of some Central Armed Police Forces (CAPFs)	



Chapter- 4 Reservation of Scheduled Castes (SCs), Scheduled Tribes (STs) and Other Backward Classes (OBCs) in Police Force	81-87
Strength & Reservation of Schedule Castes	
Strength & Reservation of Scheduled Tribes	
Strength & Reservation of Other Backward Classes	
Chapter- 5 Police Budget	88-101
Police Expenditure as %age of Total States / UT's Budget	
Expenditure on Central Armed Police Forces (CAPFs)	
Expenditure of States/UTs Police Forces	
Expenditure on Police Training	
Modernization Grants to State Police Forces	
Expenditure on Police Housing	
Chapter- 6 Police Housing	103-108
Availability of Family Quarters	
Family Quarters Constructed	
Police Housing Corporation	
Chapter- 7 Transport facilities	109-114
Transport facilities (Mobility)	
Number of Vehicle Per 100 Policemen	
Chapter- 8 Police Communications	115-119
Police Communications	
Website & e-mail addresses	



Chapter- 9 Police Recruitment and Training	128-136
Police Personnel Recruited	
Training of Newly Recruited Police Personnel	
Police In-Service Training	
Data Position Relating to IPS Officers	
Chapter- 10 Departmental Proceedings, Gallantry Medals for Police & Police Pay Scales.	127-139
Departmental Proceedings against Policemen	
President's Police Medals / Police Medals for Gallantry	
Comparison of Pay Scales of Police Officers	
Terrorists/Extremists Affected Police Districts	
Police Officers Transferred	
Exhibits awaiting examination in the State/UT's and BSAs.	
Chapter- 11 Agitations	140-143
Total Number Of Different Types-Of Agitations During 2006	
Chapter- 12 Women in Police	144-160
Women Police Stations	
Strength of Women Police	
Rank wise Actual Strength & Officers to Constabulary Ratio	
Chapter- 13 Other Data/Information of Interest	166-180
Status of Mobile Forensic Science Vans	
Number of Computer available	
Number of Cameras/CCTV used by Police	
Number of Speedometers & Breath analysers	
Role of National Disaster Response Force (NDRF)	



Chapter 14 - Security to Protected Persons	183-189
Persons who were Provided Police Protection For More than 6 Months Total Police Personnel Deployed for them	
Companies of Central Armed Police Force (BSF, CRPF, CBF, ITBP etc.) deployed in the States for over 6 Months	
Dogs available in the States / UT Police (Tracker & Sniffer)	
Dogs available in the CAPFs (Tracker & Sniffer)	
Chapter 15 - Police Training Institutes	198-199
Number of State & UT / Central Training Institutes in India	



CDTS Ghaziabad



AT A GLANCE (As on 01.01.2017)

Chapter 1 - Basic Police Data for the Country

■ Area (sq. kms.)	3,188,618
■ Population Projected 1 st October - 2018 (Based on Census 2011) in thousands	1,277,770
■ Sanctioned Civil Police Force	1,999,292
■ Sanctioned strength of State Armed Police Force	473,188
■ Total State Police Force	2,464,484
■ Population per Policeman	518
■ Police Ratio per lakh (one hundred thousand) of population	192.83
■ Police Ratio per hundred square kms. Area	77.84
■ Number of Police Stations	15,579
■ Number of Police Constables	9,081
■ State Armed Police Battalions	470

Chapter 2 - Police Administrative Office

■ Number of Police Zones	91
■ Number of Police Ranges	138
■ Number of Police Districts	758
■ Number of Police Sub-Divisions	2,474
■ Number of Police Circles	2,522
■ Total Number of Police Stations	15,579
- Rural	13,082
- Urban	4,093
- Railway	397
■ Total Police Posts	9,081
■ Cities with Police Commissionerate	88
■ Number of Cyber Cells	118
■ Number of Social Media monitoring Cell	27

Chapter 3 - State Police Strength and Ratio

■ Rank-wise Sanctioned Strength of Total Police Force (Civil Police + Armed Police)	2,464,484
- DSP	112
- Sub DSP	322
- SPP	692
- DSG	572
- SSP/SP/SP/SP	3092
- Advt. SP/DC, Commandant	2215
- SP/DC, SP	27,418
- Inspector	41,093
- Sub-Inspector (SI)	121,131
- Assistant Sub-Inspector (ASI)	145,732
- Head Constables	821,582
- Constables	1,668,402
■ Officers to Constabulary Ratio	
- for Sanctioned Civil Police Strength	1 : 5
- for Sanctioned Armed Police Strength	1:1100
- for Total Civil + Armed Police Strength	1:168
- for Civil Police in Metro cities	1 : 5.2
■ Police Stations in Metro Cities	2,118
■ Sanctioned Strength of Civil Police in Metro Cities	499,492
■ Sanction Strength of Armed Police in Metro Cities	48,898
■ Sanction Strength of Special CIPPs (SP, CHPP, CIPF etc.)	1,154,392
- Sanction Officers	20,781
- Non-Sanctioned Officers	1,134,112

**Chapter 4 - Reservation of SCs/STs/OBCs in Police Force**

■ Number of:		
	Scheduled Castes in Police	295,808
	Scheduled Tribes in the Police	208,912
	Other Backward Classes in the Police	429,304

Chapter 5 - Police Budget

■ Expenditure during 2016-2017 (₹, in crores)		
	Total State Police Expenditure	90,662.94
	Police Training Expenditure	935.15
	Police Housing Expenditure	3,442.83
	CAFFs (BSF, CRPF, CISF etc.) Expenditure	51,040.00
■	Total Police Expenditure as Percentage of Total State Budget	3.59%
■	Housing Expenditure as Percentage of Total Police Expenditure	3.80%
■ Allocation of Modernization Grants:		
	- Central Government	1,567.43
	- State Governments	498.84
■	Utilized for Modernization	1,546.04
■ Percentage Level of Satisfaction for Family Accommodation		
	- Gazetted Officers (GOs)	28.47%
	- Upper subordinates	22.22%
	- Lower subordinates	24.30%

Chapter 6 - Police Housing

■ Total Number of Family Quarters Available for		
	- Gazetted Officers	5,518
	- Inspectors to A.S.I.s -	78,291
	- Head Constables & Constables	508,597
■	Police Housing Corporations of States	93

Chapter 7 - Transport Facilities (Vehicles)

■ Transport Facilities (Vehicles) Available with Police in States/UTs		
		189,062
■	Transport Resources Per 100 Policemen as on 1.1.2017	3.08

Chapter 8 - Police Communication

■ Number of Police Stations not having:		
(i)	Vehicles	273
(ii)	Telephones	2671
(iii)	Wireless Sets	122
(iv)	Neither Telephones nor Wireless Sets	51

**Chapter 9 - Police Recruitment and Training**

■ Number of Police Personnel Recruited in 2016	70,793
- Constable	71,711
- Head Constables	1,863
- 10 In. IPSs	831
- Inspectors	392
■ Number of Newly Recruited Police Personnel Trained in 2016	76,724
- Constables	67,608
- SI/ASIs	9,073
- Dy. SPs	937
■ Number of Police Personnel Given In-service Training in 2016	99,423
- Constables	64,116
- SI/ASIs	15,317
- Dy. SPs	2,992
■ Data Position Relating to IPS Officers	
- Sanctioned Strength	4,843
- Actual Strength	3,989
- Training Abroad	274
- Training in Service	1,338

Chapter 10 - Departmental Proceedings Against Policemen & Gallantry Medal for Police

■ Number of Departmental Proceedings Initiated and disposed off in 2016	38,468
■ Gallantry Medals Awarded	
- President Police Medal for Gallantry	10
- Police Medal for Gallantry	281
■ Police Districts Affected by Terrorist/Extremists	342
■ Number of Exhibits Pending / Awarding Examination in the State and Regional PSUs	931,866

Chapter 11 - Agitations

■ Number of :	
- Total agitations during 2016	115,873

Chapter 12 - Women in Police

■ Actual Strength of Women Police	148,184
■ Women Police Stations in India	813
■ Actual Strength of Women Police in CAPFs	24,333
■ Percentage of Women Police to Total Police	7.36%
■ Actual Strength of Women in Traffic Police	2,433
■ Actual Strength of Women in Special Branch of Police	2,571
■ Actual Strength of Women in CID / Crime Branch	1,078
■ Actual Strength of Women in Special Task Force	270
■ Actual Strength Of Women in Civil Police in Police Commissionerate System	29,809
■ Actual Strength Of Women in Armed Police in Police Commissionerate System	3,996



Chapter 13 - Other Data/ Information of Interest

■ Mobile Forensic Science Vans	713
■ Computers available with Police	104,390
■ Cameras used by Police	30,953
- For Traffic	12,773
- For Security	8,788
- For Investigation	11,392
■ Total CCTV used by Police	65,396
■ Speedometers With Police	1,352
■ Breath Analyzers	11,866
■ Number of Criminal Courts	15,000

Chapter 14 - Security to Protected Persons

■ Number of:		
Persons who were Provided Police Protection For more than 6 Months		20,820
Total Police Personnel Deployed for them in 2018		50,944
Companies of Central Armed Police Force (CAPF, CRPF, CISF, ITBP etc.) deployed in the States for over 6 Months in 2018		6,510
■ Dogs available in the States Police		1,000
- Tracker		680
- Sniffer		1,310
■ Dogs available in the CAPFs		3,000
- Tracker		400
- Sniffer		1,600

Chapter 15 - Police Training Institutes

■ Number of State/Central Training Institutes in India		918
- States Training Institutes		707
- UT's Training Institutes		11
- Central Training Institutes		99



CAPT Bhopal



BASIC POLICE DATA

State/UT wise Basic Police Data

- Police– Population Ratio
(Number of Policemen per lakh population)
- Police– Area Ratio
(Number of Policemen per 100 Sq. Kms area.)
- Number of Vehicles per 100 Policemen

This chapter presents collated data on basic police issues in the country, which may not be found through common published sources. The information in this chapter is as on **01.01.2017** along with the analysis thereof for a period of **eleven years** from **2006** to **2016** (alternate years). The data covers all the States and the Union Territories of the country.

Police+Population Ratio

There are **19,89,295** number of Civil Police personnel and **4,75,189** Armed Police personnel as on **01.01.2017**. It shows that the total sanctioned strength of Police (Civil + Armed) in our country has shown an increase of **50.95%**, whereas the growth in population was **13.68%** during the last eleven years. This means that **688** people were being looked after by **one police person** in the year **2006**, which has



decreased to **518 people** being looked after by **one police person** in the year **2016**.

The basic police data is the compilation of information on sanctioned strength of Civil & Armed Police, Population per Policeman i.e. Police - Population Ratio, Area per Policeman, Number of Police Zones, Ranges, Districts, Circles, Police Stations, Police Posts and Number of Armed Police Battalions in the country.

An analysis of national data on police for the period of **last eleven years** for alternate years is given in **Table -1.0**. It also gives percentage change with reference to the preceding year (over 2 block years) and also with reference to period of eleven years from 2006 to 2016.

The actual availability of policemen gets further reduced owing to vacancies running upto **21.8%** as on **1.1.2017**. During this eleven years block period, the strength of State Armed Police Forces has shown an increase of **12.62%** from **4.21 lakhs** in the year **2006** to **4.75 lakhs** in the year **2016**. Details of **Population per Policeman** for the **Sanctioned** as well as the **Actual Police Strength** are shown in the **Table – 1.3**.

Police presence has increased from 51.56 policemen per 100 Sq. Km. in 2006 to 77.83 Policemen in 2016.

The **Police - Area Ratio** (number of policemen per 100 sq. kms.) has increased by **50.95%** during eleven years period of 2006 to 2016.



At national level, as on 01.01.2017, we have an average of **one Police Personnel** for every **1.28 sq. kms.** area. In the less populous states like **Arunachal Pradesh**, for the Sanctioned Strength this ratio was highest at **1:6.36 sq. kms.** followed by **Himachal Pradesh** with **1:3.29** sq. kms. and **1:3.28** in **Rajasthan**. On the other hand, in densely populated States/UTs it was lowest both in **Chandigarh & Delhi** at **1:0.02** sq. kms. Details of **Police-Area Ratio** for sanctioned and Actual Police Strength are given in Table – 1.3,

Graph for Table A

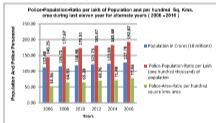

Mobility (Transport Facility)

Mobility is measured in terms of the ability of the police force of a unit to move at once. Police mobility is directly linked to police performance. Quick response in real time to law and order situations



helps to preserve the precious lives of people and to protect public and private property besides being a reliable indicator of police performance.

The vehicles needed to provide mobility to Police Force have been divided into four categories i.e. **Heavy Vehicles** (Buses, Trucks & Troop Carriers etc.), **Medium Vehicles**, **Light Vehicles** (Jeeps / Cars etc.), **Very Light Vehicles** (two/three wheelers). Apart from the above types of vehicles, States have also procured different types of **Special Purpose Vehicles** like mine proof vehicles, riot control vehicles, ambulances, mobile forensic vehicles, water tankers, prison vans etc. depending on vital police functions and their local area specific needs.

At national level, a total of **1,99,062 vehicles** were available with the States/UTs police forces as on **01.01.2017**. It comprised of **Heavy Duty Vehicles (12,762)**, **Medium Duty Vehicles (15,848)**, **Light Vehicles (76,195)**, **Three/Two Wheelers (86,757)** and others (7,536). The **national average** of the number of vehicles per 100 policemen was **8.08 vehicles** as on **01.01.2017**. At States/UTs level for sanctioned strength the **highest** number of **20.34 vehicles** per 100 policemen were in **D & N Haveli** followed by **15.14** by **Puducherry** and **15.10** by **Telangana**. This ratio was **lowest** at **3.32**



in Uttar Pradesh, 4.60 in Mizoram and 5.42 vehicles for Himachal Pradesh. Details of transport facilities per 100 Policemen for sanctioned as well as actual strength are given at Table – 1.3.

It can be observed that the major part of police vehicles (1,04,769) were Vehicles (Heavy Duty, Medium Duty & Light) which account for about 52.63% of the total holding of vehicles with Police. Vehicles (Heavy Duty, Medium Duty & Light) cater to the police mobility needs both of the Police Stations and supervisory officers.

Data on rank wise Actual Strength of Civil Police, Armed Police and Traffic Police received from States/UTs are in Chapter 3. It has been analyzed with reference to the Sanctioned Strength vis-à-vis Actual Strength. According to this at National level following trends are visible from this data :-

Sl. No.	Items	Sanctioned	Actual
(i)	Population-per-policeman	518.47	663.35
(ii)	Area in Sq. Km. per policeman	1.28	1.64
(iii)	Transport Facility per 100 policemen	6.66	10.33

State-wise details are given in Table – 1.3.

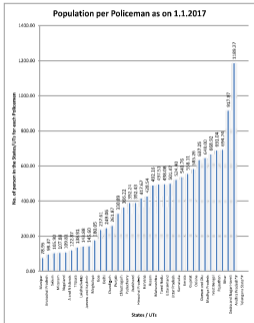



Area in Sq. Kms Policemen as on 1.1.2017

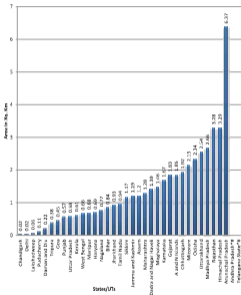



Transport Facilities per 100 Policemen as on 01.01.2017

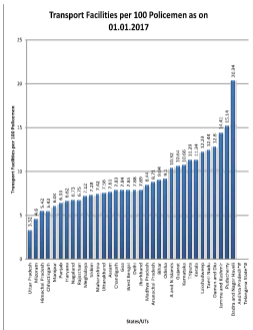



Table-1.0 National Basic Police Data (2006 - 2016)

Sl. No	Particulars	2006	2008	2010	2012	2014	2016	Percentage change over last 11 years
		(3)	(4)	(5)	(6)	(7)	(8)	
1	Physical Population (31 October - each year) in Thousands Based on Census 2011	1,123,990	1,173,240	1,196,730	1,237,520	1,236,990	1,237,790	10.68%
2	Sanctioned Strength of Civil Police including Distt. Armed Reserve Police	1,296,112	1,839,183	1,862,342	1,798,628	1,832,288	1,995,288	64.96%
3	Sanctioned Strength of State Armed Police	421,900	440,478	420,220	403,220	402,940	416,198	13.02%
4	Sanctioned Strength of Total State Police Force (Civil+Armed)	1,668,009	2,069,661	2,054,230	1,998,220	2,068,220	2,444,488	58.92%
5	Population Per Policeman	281.11	267.32	274.22	281.22	281.12	255.21	24.88%
6	Policemen per km of Population	0.355	0.374	0.364	0.355	0.355	0.391	10.14%
7	(i) Civil Police	961.72	1,322.32	1,327.43	1,412.22	1,417.33	1,623.58	67.59%
8	(ii) Total Police	1,389.62	1,769.85	1,747.65	1,615.42	1,620.27	1,839.78	32.79%
9	(i) Civil Police	36.29	51.74	51.88	52.72	51.52	62.82	71.59%
10	(ii) Total Police	31.58	44.83	45.32	46.72	47.48	57.63	81.63%
11	Number of Police Zones	13	11	10	10	10	11	15.38%
12	Number of Police Ranges	159	172	171	171	169	168	5.03%
13	Number of Police Districts	472	582	582	511	512	598	26.48%
14	Number of Police Sub-Districts	1,124	1,428	1,423	1,352	1,348	1,473	31.41%
15	Number of Police Circles	3,429	4,382	4,382	4,222	4,222	4,522	31.41%
16	Number of Police Stations	32,522	35,422	35,422	34,222	35,222	35,222	7.42%
17	Number of Police Out-Posts	7,422	8,222	7,422	8,222	8,222	8,222	10.14%
18	Number of State Armed Police Stations	281.11	267.32	274.22	281.22	281.12	255.21	24.88%

Total Area of the country is 3,186,414 sq. kms.



TABLE 1.1- BASIC POLICE DATA (STATES/UTS-WISE) (Continued ...)

-AS ON 1.1.2017

Sr. No.	Particulars	Andhra Pradesh*	Assam Pradesh	Assam	Other
(1)	(2)	(3)	(4)	(5)	(6)
1	Area (Square Kms.)	-	81191	75908	24703
2	Projected Population (As on 1st October 2016) (in Thousands) based on Census 2011	-	1320	32673	106803
3	Sanctioned Strength of Civil Police including Dist. Armed Reserve Police	42317	8608	34483	10233
4	Actual Strength of Civil Police including Dist. Armed Reserve Police	43432	7628	31883	42981
5	Sanctioned Strength of State Armed Police	8,211	4,023	30,938	29,363
6	Actual Strength of State Armed Police	8,215	3,982	21,384	18,403
7	Actual Strength of Woman Police	2,864	132	3,003	5,812
8	Sanctioned Strength of Total State Police Force as on 1.1.2017	53,348	13,163	65,421	112,887
9	Actual Strength of Total State Police Force as on 1.1.2017	49,402	11,613	53,267	78,260
10	Number of Police Consts	3	1	-	5
11	Number of Police Bangas	5	2	1	12
12	Number of Police Subotas	15	21	35	44
13	Number of Police Sub-Divisions	95	8	23	113
14	Number of Police Circles	22	18	18	212
15	Number of Police Stations	1,317	521	341	1,362
16	Number of Police Out-Posts, Sanctioned	49	3	231	412
17	Number of State Armed Police Detachments	2	2	25	18
18	Population per Policeman				
	(i) Sanctioned Police Strength	-	180.08	257.96	696.33
	(ii) Actual Police Strength	-	173.88	188.73	732.92
19	Policemen per lakh of Population (Police:Population Ratio)				
	(a) Civil Police				
	(i) Sanctioned Police Strength	-	482.88	436.36	82.38
	(ii) Actual Police Strength	-	571.18	35.35	89.92
	(b) Total Police				
	(i) Sanctioned Police Strength	-	895.06	209.81	132.73
	(ii) Actual Police Strength	-	878.32	168.71	74.78
20	Policemen per 100 Sq. Kilom. Area (Police:Area Ratio)				
	(a) Civil Police				
	(i) Sanctioned Police Strength	-	70.28	44.32	98.13
	(ii) Actual Police Strength	-	97.17	25.42	88.48
	(b) Total Police				
	(i) Sanctioned Police Strength	-	107.71	60.60	118.65
	(ii) Actual Police Strength	-	113.82	25.42	82.02

* Disaggregate data of population / Area for Andhra Pradesh & Telangana not available



TABLE 1.1- (Continued ...)

Sr. No.	Particulars	Chhattisgarh	Goa	Gujarat	Haryana
(1)	(2)	(3)	(4)	(5)	(6)
1	Area (Square Kms.)	13219 ¹	3702	196023	44213
2	Projected Population (As on 1st October 2016) (i) (Population based on Census 2011)	26679	196 ¹	60084	27713
3	Sanctioned Strength of Civil Police including Distt. Armed Reserve Police	45471 ¹	9600	34476 ¹	30944
4	Actual Strength of Civil Police including Distt. Armed Reserve Police	40152	8174	35558	42580
5	Sanctioned Strength of State Armed Police	24,620	2,650	22,265	4,782 ¹
6	Actual Strength of State Armed Police	19,161	1,843	17,682	3,891
7	Actual Strength of Reserve Police	2,791	895	3,588	4,390
8	Sanctioned Strength of Total State Police Force as on 1.1.2017	70,091	8,342	165,821	63,746
9	Actual Strength of Total State Police Force as on 1.1.2017	59,344	7,047	78,206	45,981
10	Number of Police Zones	-	-	-	-
11	Number of Police Divisions	5	-	9	7
12	Number of Police Districts	28	2	48	31
13	Number of Police Sub-Divisions	82	9	88	47
14	Number of Police Cantons	-	-	83	-
15	Number of Police Stations	428	78	682	280
16	Number of Police Out-Posts Sanctioned	100	30	1248	211
17	Number of State Armed Police Stations	22	3	28	3
18	Population per Policeman				
	(i) Sanctioned Police Strength	252.88	299.52	362.76	336.71
	(ii) Actual Police Strength	437.48	253.73	832.83	459.83
19	Policemen per 100 of Population (Police:Population Ratio)				
	(i) Civil Police				
	(ii) Sanctioned Police Strength	144.88	262.77	123.83	274.04
	(iii) Actual Police Strength	193.92	299.82	182.98	184.89
	(iii) Total Police				
	(i) Sanctioned Police Strength	205.88	417.48	358.82	238.02
	(ii) Actual Police Strength	338.88	382.44	425.86	184.75
20	Policemen per 100 sq. km. Area (Police:Area:Police)				
	(i) Civil Police				
	(ii) Sanctioned Police Strength	32.52	192.28	43.78	133.92
	(iii) Actual Police Strength	32.18	129.77	29.87	89.31
	(iii) Total Police				
	(i) Sanctioned Police Strength	32.18	234.52	64.92	184.18
	(ii) Actual Police Strength	41.48	189.52	38.76	124.20

¹ - Aggregate data of population / Area for Andhra Pradesh & Telangana not available



TABLE 1.1- (Continued ...)

S. No.	Particulars	Haryana Pradesh	Uttar Pradesh	Madhya Pradesh	Karnataka
(I)	(II)	(III)	(IV)	(V)	(VI)
1	Area (Square Kilos.)	58132	101287	30994	191198
2	Projected Population (As on 1st October 2011) (in Thousands) (Source: Census 2011)	7189	11688	33668	67113
3	Sanctioned Strength of Civil Police including Dist. Armed Reserve Police	18808	50000	80288	188303
4	Actual Strength of Civil Police including Dist. Armed Reserve Police	15103	49248	41297	83313
5	Sanctioned Strength of State Armed Police	6230	22729	21052	12317
6	Actual Strength of State Armed Police	5864	20807	18784	8288
7	Actual Strength of Woman Police	8880	2788	2758	4896
8	Sanctioned Strength of Total State Police Force as on 1.1.2011	18832	64804	65288	114519
9	Actual Strength of Total State Police Force as on 1.1.2011	16881	56381	66301	81000
10	Number of Police Zones	-	1	-	-
11	Number of Police Ranges	3	7	7	7
12	Number of Police Divisions	13	28	28	38
13	Number of Police Sub-Divisions	28	61	62	78
14	Number of Police Circles	-	-	128	338
15	Number of Police Stations	116	201	598	951
16	Number of Police Out-Posts Sanctioned	608	288	183	275
17	Number of State Armed Police Stations	1	30	28	15
18	Population per Policeman				
	(i) Sanctioned Police Strength	421.63	147.89	397.76	694.78
	(ii) Actual Police Strength	443.70	158.42	311.84	689.14
19	Policemen per 1000 of Population (Police:Population Ratio)				
	(i) Civil Police				
	(ii) Sanctioned Police Strength	148.11	417.43	136.38	183.13
	(iii) Actual Police Strength	147.42	398.11	131.83	181.25
	(iii) Total Police				
	(i) Sanctioned Police Strength	237.51	679.87	351.41	663.23
	(ii) Actual Police Strength	228.33	626.88	316.68	641.11
20	Policemen per 100 Sq. Kms. Area (Police:Area Ratio)				
	(i) Civil Police				
	(ii) Sanctioned Police Strength	32.32	50.71	75.38	33.34
	(iii) Actual Police Strength	30.75	48.87	51.74	33.52
	(iii) Total Police				
	(i) Sanctioned Police Strength	38.41	50.78	106.87	67.93
	(ii) Actual Police Strength	28.68	47.32	73.44	47.48

* Disaggregate data of population / Area for Andhra Pradesh & Telangana not available



TABLE 1.1- (Continued ...)

Sl. No.	Particulars	Kerala	Madhya Pradesh	Uttarakhand	Uttar Pradesh
(1)	(2)	(3)	(4)	(5)	(6)
1	Area (Sq. kms. Area)	35862	30290	30773	22333
2	Projected Population (As on 1st-October-2016) in Thousands based on Census 2011	32736	16642	12094	2609
3	Sanctioned Strength of Civil Police including Dist. Armed Reserve Police	60864	67364	33056	16633
4	Actual Strength of Civil Police including Dist. Armed Reserve Police	54326	13076	30887	17833
5	Sanctioned Strength of State Armed Police	9797	38360	20366	14323
6	Actual Strength of State Armed Police	6461	31860	16336	13315
7	Actual Strength of Reserve Police	3549	4362	29286	2336
8	Sanctioned Strength of Total State Police Force as on 1.1.2017	83768	110726	240234	32811
9	Actual Strength of Total State Police Force as on 1.1.2017	62476	66466	225433	23116
10	Number of Police Zones	3	11	15	3
11	Number of Police Ranges	4	16	8	8
12	Number of Police Districts	20	31	30	16
13	Number of Police Sub-Divisions	65	180	260	20
14	Number of Police Circles	281	-	-	-
15	Number of Police Stations	626	1866	1762	703
16	Number of Police Out-Posts Sanctioned	23	639	1763	67
17	Number of State Armed Police Stations	0	22	0	15
18	Population per Policeman				
	(i) Sanctioned Police Strength	567.20	476.64	533.34	76.64
	(ii) Actual Police Strength	613.66	397.66	638.36	123.60
19	Policemen per lakh of Population (Police/Population*100)				
	(a) Civil Police				
	(i) Sanctioned Police Strength	182.62	111.23	182.05	174.12
	(ii) Actual Police Strength	161.69	97.32	173.16	148.22
	(b) Total Police				
	(i) Sanctioned Police Strength	119.79	147.34	128.22	129.41
	(ii) Actual Police Strength	114.61	128.37	156.48	163.74
20	Policemen per 100 Sq. kms. Area (Police/Area*100)				
	(a) Civil Police				
	(i) Sanctioned Police Strength	128.62	28.34	71.64	82.98
	(ii) Actual Police Strength	128.74	24.91	88.02	83.32
	(b) Total Police				
	(i) Sanctioned Police Strength	164.13	37.54	76.02	146.26
	(ii) Actual Police Strength	160.76	31.64	73.37	124.62

* Disaggregate data of population / Area for Andhra Pradesh & Telangana not available



TABLE 1.1- (Continued ...)

Sl. No.	Particulars	Myshtaya	Mandya	Bijapur	Chitara
(1)	(2)	(1A)	(1B)	(2A)	(2B)
1	Area (Square Km.)	23428	27861	18878	78272
2	Projected Population (As on 1st October 2015) (in Thousands) based on Census 2001	2760	1070	2360	40278
3	Sanctioned Strength of Civil Police including Dist. Armed Reserve Police	7548	3618	6884	40484
4	Actual Strength of Civil Police including Dist. Armed Reserve Police	6721	3138	13621	36488
5	Sanctioned Strength of State Armed Police	1488	5548	12481	20128
6	Actual Strength of State Armed Police	1628	4317	13184	31221
7	Actual Strength of Reserve Police	527	884	1384	8181
8	Sanctioned Strength of Total State Police Force as on 1.1.2017	10,528	8,807	21,573	66,498
9	Actual Strength of Total State Police Force as on 1.1.2017	10,348	7,813	20,131	66,738
10	Number of Police Zones	-	-	1	-
11	Number of Police Regions	2	2	3	8
12	Number of Police Districts	11	8	11	36
13	Number of Police Sub-Divisions	8	17	30	181
14	Number of Police Circles	18	-	3	-
15	Number of Police Stations	38	38	76	684
16	Number of Police Outposts, Bandhooch	47	18	28	687
17	Number of State Armed Police Battalions	6	6	8	23
18	Population per Policeman				
	(i) Sanctioned Police Strength	182.87	188.18	115.65	642.38
	(ii) Actual Police Strength	235.88	148.42	133.84	762.87
19	Policemen per lakh of Population (Police/Population Ratio)				
	(a) Civil Police				
	(i) Sanctioned Police Strength	282.88	362.56	378.21	646.87
	(ii) Actual Police Strength	240.73	293.78	418.86	631.78
	(b) Total Police				
	(i) Sanctioned Police Strength	549.29	718.54	928.25	1545.81
	(ii) Actual Police Strength	442.88	788.15	988.86	1322.83
20	Policemen per 100 Sq. Km. Area (Police/Area Ratio)				
	(a) Civil Police				
	(i) Sanctioned Police Strength	34.88	28.28	54.87	35.88
	(ii) Actual Police Strength	29.87	24.88	58.84	32.78
	(b) Total Police				
	(i) Sanctioned Police Strength	66.27	68.28	118.13	42.87
	(ii) Actual Police Strength	64.71	28.28	118.83	36.87

+ Disaggregate data of population / Area for Andhra Pradesh & Telangana not available



TABLE 1.1- (Continued ...)

Sl. No.	Particulars	Punjab	Rajasthan	Uttar Pradesh	Tamil Nadu
(1)	(2)	(3)	(4)	(5)	(6)
1	Area (Square Km.)	50085	342230	24328	78650
2	Projected Population (As on 1st October-2016) (in Thousands) (Based on Census 2001)	26067	72523	657	69618
3	Sanctioned Strength of Civil Police including Distt. Armed Reserve Police	66803	38191	2450	121168
4	Actual Strength of Civil Police including Distt. Armed Reserve Police	52248	14940	2426	126072
5	Sanctioned Strength of State Armed Police	16770	15280	3598	14,824
6	Actual Strength of State Armed Police	16148	14,201	2,358	2,120
7	Actual Strength of Women Police	4203	3,326	368	18,663
8	Sanctioned Strength of Total State Police Force as on 1.1.2017	81,673	70,491	6,054	1,38,000
9	Actual Strength of Total State Police Force as on 1.1.2017	68,486	60,500	5,156	1,28,167
10	Number of Police Zones	1	11	5	4
11	Number of Police Ranges	1	7	5	12
12	Number of Police Districts	24	30	4	21
13	Number of Police Sub-Divisions	185	280	13	294
14	Number of Police Circles	-	214	-	353
15	Number of Police Stations	885	861	26	1,821
16	Number of Police Out-Posts Sanctioned	860	1,180	47	27
17	Number of State Armed Police Stations	30	15	4	85
18	Population per Policeman				
	(i) Sanctioned Police Strength	333.82	103.65	131.25	611.83
	(ii) Actual Police Strength	360.43	821.48	121.62	642.88
19	Policemen per 1000 of Population (Police/Population/1000)				
	(a) Civil Police				
	(i) Sanctioned Police Strength	235.43	121.31	381.28	174.32
	(ii) Actual Police Strength	213.60	101.94	383.30	161.37
	(b) Total Police				
	(i) Sanctioned Police Strength	239.95	142.07	394.13	195.16
	(ii) Actual Police Strength	275.01	124.73	433.58	164.96
20	Policemen per 100 Sq. Km. Area (Police/Area/100)				
	(a) Civil Police				
	(i) Sanctioned Police Strength	138.81	28.05	34.98	95.16
	(ii) Actual Police Strength	123.35	21.90	35.22	85.94
	(b) Total Police				
	(i) Sanctioned Police Strength	171.66	36.52	61.71	164.52
	(ii) Actual Police Strength	156.81	28.15	71.42	165.52

+ Disaggregate data of population / Area for Andhra Pradesh & Telangana, not available



TABLE 1.1- (Continued ...)

Sl. No.	Particulars	Telangana*	Tripura	Uttar Pradesh	West Bengal
(1)	(2)	(21)	(22)	(23)	(24)
1	Area (Sq. kms.) (1)	-	8043	24207	10487
2	Projected Population (as on 1st October 2016) (in Thousands) based on Census 2011	-	3557	23010	10711
3	Sanctioned Strength of Civil Police including Dist. Armed Reserve Police	62844	11613	37105	14623
4	Actual Strength of Civil Police including Dist. Armed Reserve Police	59955	10344	35542	14423
5	Sanctioned Strength of State Armed Police	18,897	14,654	36,295	4,374
6	Actual Strength of State Armed Police	7,651	13,513	36,377	5,137
7	Actual Strength of Mobile Police	1,163	1,329	3,343	1,328
8	Sanctioned Strength of Total State Police Forces as on 31.03.2017	83,694	27,423	413,254	21,298
9	Actual Strength of Total State Police Forces as on 1.1.2017	47,630	23,864	188,918	19,561
10	Number of Police Zones	3	-	1	-
11	Number of Police Regions	4	2	18	2
12	Number of Police Districts	15	3	73	11
13	Number of Police Sub-Divisions	115	27	-	-
14	Number of Police Circles	359	-	431	31
15	Number of Police Stations	321	37	1,328	156
16	Number of Police Out-Posts/Border Posts	85	35	383	237
17	Number of State Armed Police Stations	13	13	20	8
18	Population per Policeman				
	(i) Sanctioned Police Strength	-	140.88	635.82	507.73
	(ii) Actual Police Strength	-	161.35	1109.67	648.79
19	Policemen per 1000 of Population (Police:Population-Ratio)				
	(i) Civil Police				
	(ii) Sanctioned Police Strength	-	335.53	171.26	150.53
	(iii) Actual Police Strength	-	265.35	136.64	138.34
	(ii) State Police				
	(i) Sanctioned Police Strength	-	212.29	167.79	198.88
	(ii) Actual Police Strength	-	159.53	90.32	158.33
20	Policemen per 100 Sq. Area (Police:Area-Ratio)				
	(i) Civil Police				
	(ii) Sanctioned Police Strength	-	119.58	105.48	30.74
	(iii) Actual Police Strength	-	88.14	11.88	22.21
	(ii) Total Police				
	(i) Sanctioned Police Strength	-	261.32	171.52	38.44
	(ii) Actual Police Strength	-	327.38	82.54	37.37

* Disaggregate data of population / Area in Andhra Pradesh & Telangana not available



TABLE 1.1- (Continued ...)

Sr. No.	Particulars	West Bengal	A and N Islands	Chandigarh	Goa and Nagar Haveli
(1)	(2)	(3)	(3a)	(3b)	(3c)
1	Area (Square Km.)	85225	8023	114	4911
2	Projected Population (As on 1st October 2016) (in Thousands) based on Census 2001	94005	226	181.7	4211
3	Sanctioned Strength of Civil Police including Const. Armed Reserve Police	161111	2501	6794	364
4	Actual Strength of Civil Police including Const. Armed Reserve Police	75458	2294	5263	333
5	Sanctioned Strength of State Armed Police	27098	721	927	-
6	Actual Strength of State Armed Police	20023	311	378	-
7	Police Strength of Women Police	7398	436	1067	83
8	Sanctioned Strength of Total State Police Force as on 1.1.2017	194587	4468	8171	364
9	Actual Strength of Total State Police Force as on 1.1.2017	88267	3825	6943	336
10	Number of Police Stations	8	-	-	-
11	Number of Police Bangas	8	-	-	-
12	Number of Police Divisions	32	2	1	1
13	Number of Police Sub-Divisions	43	7	3	1
14	Number of Police Circles	88	-	-	-
15	Number of Police Stations	185	34	17	27
16	Number of Police Out/Posts Sanctioned	442	43	8	6
17	Number of State Armed Police Stations	28	1	1	0
18	Population per Policeman				
	(i) Sanctioned Police Strength	491.24	124.44	275.38	1288.31
	(ii) Actual Police Strength	876.87	127.46	327.84	1283.31
19	Policemen per lakh of Population (Police/Population Ratio)				
	(a) Civil Police				
	(i) Sanctioned Police Strength	114.84	473.83	316.88	83.66
	(ii) Actual Police Strength	80.23	486.42	382.38	79.73
	(b) Total Police				
	(i) Sanctioned Police Strength	143.42	493.82	382.38	83.66
	(ii) Actual Police Strength	102.33	738.34	379.32	79.73
20	Policemen per 100 Sq. Km. Area (Police-Area Ratio)				
	(a) Civil Police				
	(i) Sanctioned Police Strength	171.46	46.41	1027.58	72.73
	(ii) Actual Police Strength	85.23	43.87	4487.54	88.64
	(b) Total Police				
	(i) Sanctioned Police Strength	191.88	54.78	2895.87	72.73
	(ii) Actual Police Strength	105.48	47.33	5185.98	88.64

* Disaggregated data of population / Area for Andhra Pradesh & Telangana not available



TABLE 1.1- (Continued ...)

Sl. No.	Particulars	DM	Damra and D/o	Lakhimpur	Pokhriary	GR
79	(C)	(13)	(9)	(17)	(18)	(20)
1	Area (Square Km.)	1450	113	52	407	3,188.414
2	Projected Population (As on 1st October 2010) (in Thousands) (based on Census 2001)	21048	338	82	1894	1,277,276
3	Sanctioned Strength of Civil Police including Dist. Armed Reserve Police	75220	885	882	3385	1,88,888
4	Actual Strength of Civil Police including Dist. Armed Reserve Police	52118	384	404	2878	1,68,274
5	Sanctioned Strength of State Armed Police	5212	-	-	323	47,988
6	Actual Strength of State Armed Police	3360	-	-	158	38,474
7	Actual Strength of Reserve Police	3787	81	32	258	1,82,188
8	Sanctioned Strength of Total State Police Force as on 1.1.2010	84,117	900	902	4,227	2,84,484
9	Actual Strength of Total State Police Force as on 1.1.2010	62,079	384	404	3,728	1,99,247
10	Number of Police Stations	-	-	1	-	81
11	Number of Police Batches	8	-	1	-	788
12	Number of Police Sub-Divisions	13	2	1	2	798
13	Number of Police Sub-Divisions	52	2	1	8	2,473
14	Number of Police Circles	-	-	1	12	2,423
15	Number of Police Stations	140	2	16	33	13,378
16	Number of Police-Civil Posts Sanctioned	21	10	3	8	3,887
17	Number of State Armed Police Stations	18	0	0	1	470
18	Population per Policeman					
	(i) Sanctioned Police Strength	352.44	678.00	642.64	488.76	588.47
	(ii) Actual Police Strength	300.88	888.21	383.27	151.88	683.33
19	Policemen per 1000 of Population (Police:Population 1000)					
	(a) Civil Police					
	(i) Sanctioned Police Strength	347.41	747.88	886.37	158.88	158.88
	(ii) Actual Police Strength	341.00	773.81	483.88	188.88	128.37
	(b) State Police					
	(i) Sanctioned Police Strength	361.95	187.82	887.37	288.52	182.81
	(ii) Actual Police Strength	383.52	773.81	483.88	228.37	188.78
20	Policemen per 100 Sq. Km. Area (Police:Area Ratio)					
	(a) Civil Police					
	(i) Sanctioned Police Strength	1671.37	688.43	1798.28	688.88	62.82
	(ii) Actual Police Strength	1092.38	343.88	1283.88	288.88	48.82
	(b) State Police					
	(i) Sanctioned Police Strength	3882.38	448.43	1798.28	688.88	77.82
	(ii) Actual Police Strength	3382.38	343.88	1283.88	228.88	68.82

4. Disaggregate data of population (Area for Kocha Pradesh & Tezpur) not available



TABLE 1.2 – AREA AND PROJECTED POPULATION (STATE/UT WISE)

- AS ON 1.1.2017

Sr. No.	State / UT	Area in Sq. Kms.	Projected Population (As on 1st October, 2016) (in Thousands) based on 2011 Census
(1)	(2)	(3)	(4)
1	Andhra Pradesh*		
2	Arundhach Pradesh	83753	1022
3	Assam	78430	30870
4	Bihar	94183	94800
5	Chhattisgarh	135181	26070
6	Goa	3702	1681
7	Gujarat	186022	83084
8	Haryana	44212	21710
9	Haryana Pradesh	59873	7129
10	Jammu and Kashmir	191581	52483
11	Jharkhand	79713	33930
12	Karnataka	191191	80713
13	Kerala	38603	36780
14	Madhya Pradesh	308203	70842
15	Madhya Pradesh	367713	120854
16	Madhya Pradesh	33321	2629
17	Madhya Pradesh	33420	2782
18	Madhya Pradesh	33381	1000
19	Madhya Pradesh	18373	3085
20	Madhya Pradesh	183707	40770
21	Madhya Pradesh	80862	20087
22	Madhya Pradesh	342230	70823
23	Madhya Pradesh	7086	683
24	Madhya Pradesh	130300	48870
25	Madhya Pradesh		
26	MP, IS	10480	3621
27	Uttar Pradesh	240920	200100
28	Uttarakhand	53483	80711
29	West Bengal	88750	94035
30	A and N Islands	8259	598
31	Chandigarh	111	1677
32	Chandigarh Nagar Haveli	891	437
33	Delhi	1483	21888
34	Daman and Diu	112	338
35	Lakshadweep	32	69
36	Puducherry	490	1683
	All India	3,286,474	1,28,29,000

Source for Area: Survey of India, Dir. Director, Map Publications, Dehra Dun, Uttarakhand.

Source for Population: Registrar General & Census Commissioner of India, Projected Mid-year Population is

- * For Andhra Pradesh, the projected population (as on 1st October, 2016) not provided by Registrar General & Census Commissioner of India
- † For Telangana & Andhra Pradesh, Area figure not provided by Survey of India, Dir. Director, Map Publications, Dehra Dun, Uttarakhand



Table 1.3— POPULATION PER POLICEMAN / AREA OF RESPONSIBILITY PER POLICEMAN /
TRANSPORT FACILITY PER 100 POLICEMEN

-AS ON 1.1.2017

Sl. No.	States / UTs.	Population per Policeman (approx.)		Area in Sq. Kms. per Policeman (approx.)		Transport Facility per 100 Policemen (approx.)	
		Sanctioned	Actual	Sanctioned	Actual	Sanctioned	Actual
(1)	(2)	(3)	(4)	(5)	(6)	(7)	(8)
1	Andhra Pradesh*					92.00	14.80
2	Andhra Pradesh	180.44	193.83	8.35	7.21	8.71	8.87
3	Assam	187.98	189.33	1.20	1.04	7.63	8.81
4	Bihar	583.25	1397.53	8.81	9.90	9.04	13.82
5	Chhattisgarh	370.89	437.43	1.92	2.27	5.43	8.40
6	Goa	239.53	283.74	8.45	8.53	7.84	8.25
7	Gujarat	582.18	632.69	1.82	2.56	90.64	14.95
8	Haryana	434.71	606.83	8.95	9.91	8.82	8.32
9	Himachal Pradesh	431.04	443.70	3.20	3.61	5.42	5.71
10	Jammu and Kashmir	147.08	159.49	1.92	9.28	94.41	15.82
11	Jharkhand	387.78	571.54	8.92	9.34	7.29	11.32
12	Karnataka	555.75	689.11	1.81	2.11	30.68	11.31
13	Kerala	681.28	672.96	8.81	8.82	11.34	11.57
14	Kerala Pradesh	678.68	797.88	2.85	3.13	8.44	8.92
15	Maharashtra	583.34	536.20	1.20	1.36	7.42	7.81
16	Madhya Pradesh	79.82	183.87	8.82	8.85	8.04	7.86
17	Madhya Pradesh	182.02	226.89	1.90	2.81	7.12	8.83
18	Madhya Pradesh	189.11	142.42	2.22	2.81	4.83	8.82
19	Nagaland	111.02	183.84	8.71	8.72	8.73	8.28
20	Odisha	642.38	782.89	2.34	2.75	8.18	18.88
21	Punjab	383.82	383.83	8.91	8.82	8.33	8.85
22	Rajasthan	783.98	821.49	3.20	3.82	8.75	7.87
23	Sikkim	187.08	121.52	1.91	9.32	7.28	8.21
24	Tamil Nadu	511.83	542.99	8.95	9.01	52.72	13.48
25	Telangana States					88.48	28.38
26	Tripura	140.44	161.37	8.38	8.44	11.29	13.88
27	Uttar Pradesh	532.82	1188.29	8.92	9.21	5.32	8.91
28	Uttarakhand	587.71	536.70	2.51	2.88	7.98	7.85
29	West Bengal	687.98	676.61	8.85	8.92	7.85	11.82
30	A and N Islands	131.44	141.88	1.82	2.16	90.32	11.29
31	Chandigarh	370.38	387.34	8.82	8.82	7.83	8.82
32	Delhi and NCT of Delhi	1285.21	1285.21	1.20	1.45	20.34	21.30
33	Delhi	289.44	289.88	8.82	8.82	7.88	8.81
34	Daman and Diu	678.08	680.27	8.22	8.28	52.88	18.81
35	Lakshadweep	145.91	282.92	8.85	8.88	42.48	18.82
36	Puducherry	480.78	481.49	8.11	8.12	85.14	17.87
	All India	1114	1254	1.90	1.24	8.00	18.84



STATE POLICE ADMINISTRATIVE OFFICES

- Police Zones/Ranges & Districts
- Police Sub-division/s/Circles
- Sanctioned and Actual Police Stations (Rural & Urban)
- Sanctioned and Actual Police Posts (Rural & Urban)
- Police Stations for special purposes
- Armed Police Battalions
- Police Commissionerates In India
- Cyber Cell and Social Media Monitoring Cell

This chapter provides a glimpse of the data from States / UTs on field-level administrative Police Units namely, Police Zones, Police Ranges, Police Districts, Police Sub-Divisions /Circles and Police Stations (Rural & Urban). It also contains information on Police Posts (Rural & Urban), Police Stations for special purposes, number of Armed Police Battalions and the Police Commissionerates in India.

An analysis of the data on police administrative offices shows that the country is divided into **97** Police Zones, **186** Police Ranges covering



758 Police Districts, 2,473 Police Sub-Divisions and 2,422 Police Circles. There were a total of 15,579 Police Stations in the country. The state of Tamil Nadu had the maximum of 1,541 Police Stations followed by 1,528 in Uttar Pradesh and 1,162 in Maharashtra. The lowest number i.e. 2 Police Stations, exists in the UT of D & N Haveli which is below the number of 5 Police Stations in Daman & Diu. Details are given at Table – 2.1.

Police Stations

Out of total 15,579 sanctioned Police Stations the maximum number, that is 10,952 (54.5%) were located in rural areas, while a total of 4,998 (32.1%) were located in urban areas and the remaining 529 (3.4%) were the Government Railway Police Stations. The information, as received from all states/UTs, is placed at Table – 2.2.

Police Posts

Data on the sanctioned Police Posts/Outposts reveals that out of the total of 8,087 Police Posts in the country 5,770 Police Posts are Rural while 3,317 Police Posts are Urban.

Details of sanctioned and actual number of Police Posts/Outposts are placed at Table 2.3.



Increase in number of Police Stations / Outposts (2006-2016)			
	Year		% Increase
	2006	2016	
Total Police Stations	12,702	15,579	22.6 %
Total Police Posts	7,284	9,087	24.8 %

Police Administrative Offices like Zones, Ranges, Sub-Divisions and Circles are not uniformly spread in all the States. Some States have all such offices while few others have either not set up or have changed the nomenclature of some offices.

Police Stations for Special Purposes

Data on Police Stations for Special Purposes, namely – Crime against SC/ST/Weaker Sections, Crime against Children, Anti-Corruption/Vigilance, Coastal Security, Criminal/Crime Investigation Departments, Economic Offences, Cyber Crimes, Narcotics, Drug Trafficking, etc. have been collected and compiled. Out of the total 916 Special Purpose Police Stations, the maximum 203 pertains to Coastal Security, followed by 202 of Anti - Corruption / Vigilance and 134 of others category (including Counter Intelligence). At the national level, Tamil Nadu



has the maximum no. of **205 Special Purpose Police Stations** followed by **139** in **Karnataka** and **87** in **Maharashtra**. Details are given at **Table - 2.4** .

Armed Battalions

The total number of Armed Police Battalions with all the States/UTs in the country are **470**. The **highest** number of **36** Armed Police Battalions are with **Jammu & Kashmir Police** followed by **33** with **Uttar Pradesh** and **29** with **Assam Police**. Details are given at **Table – 2.5** .

Police Commissionerates in India

There are presently **60** Police Commissionerates functioning in the Country, out of which the **highest 10** is in **Maharashtra** followed by **9** in **Telangana** and **7** in **Tamil Nadu**. The details are given at **Table 2.6** .

Cyber Cells and Social Media Monitoring Cells

Many States/UTs have recently established Cyber Cells and Social Media Monitoring Cells. Presently, **114** Cyber Cells and **39** Social Media Monitoring Cells are functioning in the Country. Out of which highest number of **43** Cyber Cells are located in **Maharashtra** followed by **24** in **Haryana**. Maximum number of **25** Social Media Monitoring Cells are functioning in **Haryana** followed by **2** in **Delhi**. The details are given at **Table 2.7** .



TABLE 2.1- NUMBER OF POLICE ZONES, RANGES, DISTRICTS, SUB-DIVISIONS, CIRCLES AND POLICE STATIONS

- AS ON 1.1.2017

Sl. No	State / UT	Police Zones	Police Ranges	Police Distts.	Police Sub-Div.	Police Circles	Police Stations
(1)	(2)	(3)	(4)	(5)	(6)	(7)	(8)
1	Andhra Pradesh	3	3	18	58	203	3071
2	Assam Pradesh	1	3	21	8	18	111
3	Bihar	3	3	35	25	88	321
4	Chhattisgarh	2	12	44	113	210	9281
5	Cholotlagan	3	0	38	62	0	833
6	Goa	0	0	3	8	0	88
7	Gujarat	0	0	40	98	88	880
8	Haryana	0	3	21	45	0	280
9	Himachal Pradesh	0	3	10	20	0	148
10	Jammu and Kashmir	3	3	30	45	0	233
11	Jharkhand	0	3	38	45	128	582
12	Karnataka	0	3	30	108	203	981
13	Kerala	2	4	28	88	203	533
14	Madhya Pradesh	13	18	51	180	0	9282
15	Maharashtra	35	8	30	380	0	1183
16	Manipur	3	4	18	28	0	180
17	Madhya Pradesh	0	3	11	4	18	88
18	Mizoram	0	3	8	15	0	38
19	Nagaland	1	3	11	18	0	28
20	Nalga	0	0	30	113	0	618
21	Punjab	4	3	38	108	0	382
22	Rajasthan	13	3	30	88	218	881
23	Risik	1	1	4	11	0	28
24	Tamil Nadu	4	12	28	248	203	3241
25	Telangana	2	4	10	118	208	731
26	Tissu	0	3	8	20	0	81
27	Uttar Pradesh	8	18	28	8	428	2538
28	Uttarakhand	0	3	18	8	38	182
29	West Bengal	3	8	28	48	88	882
30	A and N Islands	0	0	3	7	0	28
31	Chandigarh	0	0	1	3	0	11
32	Delhi and NCT of Delhi	0	0	1	1	0	2
33	Delhi	0	8	18	88	0	118
34	Daman and Diu	0	0	3	2	0	2
35	Lakshadweep	1	1	1	0	0	10
36	Puducherry	0	0	3	8	18	28
	All India	97	188	288	2,432	2,432	18,579



TABLE 2.3- NUMBER OF SANCTIONED AND ACTUAL POLICE STATIONS
(RURAL AND URBAN)

- AS ON 1.1.2017

Sl. No.	State / UT	Sanctioned				Actual			
		Rural	Urban	Railway	Total	Rural	Urban	Railway	Total
(1)	(2)	(3)	(4)	(5)	(6)	(7)	(8)	(9)	(10)
1	Andhra Pradesh	708	270	34	1,012	708	270	34	1,012
2	Assam	68	33	-	101	68	33	-	101
3	Assam	302	132	13	447	302	132	13	447
4	Bihar	752	381	40	1,173	752	381	40	1,173
5	Chhattisgarh	331	81	6	418	331	81	6	418
6	Goa	18	8	2	28	18	8	2	28
7	Gujarat	614	132	24	770	601	132	22	755
8	Haryana	173	108	16	297	173	108	16	297
9	Haryana	70	42	4	116	70	42	4	116
10	Jammu and Kashmir	120	91	11	222	120	91	11	222
11	Jharkhand	326	186	25	537	326	186	25	537
12	Karnataka	544	382	19	945	544	382	19	945
13	Kerala	356	138	13	507	356	138	13	507
14	Madhya Pradesh	704	323	28	1,055	704	323	28	1,055
15	Maharashtra	849	274	33	1,156	849	274	33	1,156
16	Manipur	82	14	4	100	82	14	4	100
17	Madhya Pradesh	28	13	-	41	28	13	-	41
18	Madhya Pradesh	32	11	-	43	32	11	-	43
19	Madhya Pradesh	52	20	1	73	52	20	1	73
20	Odisha	336	213	15	564	336	213	15	564
21	Punjab	346	143	11	500	346	143	11	500
22	Rajasthan	457	382	23	862	457	382	23	862
23	Sikkim	21	8	-	29	21	8	-	29
24	Tamil Nadu	736	236	47	1,019	736	236	47	1,019
25	Telengana	706	-	12	718	706	-	12	718
26	Tripura	44	32	5	81	44	32	5	81
27	Uttar Pradesh	1,823	440	85	2,348	1,823	440	85	2,348
28	Uttarakhand	101	51	4	156	101	51	4	156
29	West Bengal	657	273	45	975	657	273	45	975
30	A and N Islands	18	6	-	24	18	6	-	24
31	Chandigarh	-	17	-	17	-	17	-	17
32	Andhra Pradesh	1	1	-	2	1	1	-	2
33	Goa	-	171	21	192	-	171	21	192
34	Daman and Diu	-	5	-	5	-	5	-	5
35	Andhra Pradesh	18	-	-	18	18	-	-	18
36	Goa	20	33	-	53	20	33	-	53
	All India	11,852	4,885	629	17,366	11,852	4,885	629	17,366



TABLE 2.3 -- NUMBER OF SANCTIONED AND ACTUAL POLICE OUTPOSTS
(RURAL AND URBAN)

- AS ON 1.1.2017

Sl. No.	State/UT	Sanctioned			Actual		
		Rural	Urban	Total	Rural	Urban	Total
(1)	(2)	(3)	(4)	(5)	(6)	(7)	(8)
1	Andhra Pradesh	48	-	48	45	-	45
2	Andhra Pradesh	8	-	8	18	1	19
3	Assam	150	71	221	150	71	221
4	Bihar	200	200	400	210	201	411
5	Chhattisgarh	95	55	150	85	14	99
6	Goa	26	7	33	26	7	33
7	Gujarat	841	806	1,647	838	804	1,642
8	Haryana	113	204	317	113	204	317
9	Himachal Pradesh	80	20	100	106	38	144
10	Jammu and Kashmir	262	26	288	262	26	288
11	Jharkhand	86	67	153	96	67	163
12	Karnataka	203	62	265	203	12	215
13	Kerala	21	2	23	21	2	23
14	Madhya Pradesh	451	128	579	451	128	579
15	Madhya Pradesh	1,362	701	2,063	1,382	701	2,083
16	Manipur	68	8	76	6	1	7
17	Meizalona	45	4	49	43	4	47
18	Mizoram	10	3	13	10	3	13
19	Nagaland	20	-	20	20	-	20
20	Odisha	578	235	813	573	235	808
21	Punjab	108	58	166	108	58	166
22	Rajasthan	648	530	1,178	643	530	1,173
23	Sikkim	28	18	46	29	18	47
24	Tamil Nadu	22	6	27	31	6	36
25	Telangana	68	-	68	68	-	68
26	Uttara	26	9	35	26	9	35
27	Uttar Pradesh	302	81	383	302	81	383
28	Uttarakhand	108	76	184	108	76	184
29	West Bengal	276	180	456	276	180	456
30	And N Islands	40	-	40	30	-	30
31	Chandigarh	-	-	-	4	7	11
32	Dadra and Nagar Havel	9	1	9	9	1	9
33	Delhi	-	21	21	-	28	28
34	Daman and Diu	8	2	10	8	2	10
35	Lakshadweep	3	-	3	3	-	3
36	Puducherry	6	2	8	6	2	8
	All India	8,778	3,317	12,095	8,718	3,348	12,066



TABLE 2.4 – NUMBER OF SPECIAL PURPOSE POLICE STATIONS

-AS ON 1.1.2017

Sl. No.	State / UT	Crime Against SCs/STs/Weaker Sections	Crime Against Children	Anti-communism/ Vigilance	Coastal Security	Criminal Investigation Deptt.
(1)	(2)	(3)	(4)	(5)	(6)	(7)
1	Andhra Pradesh	0	0	0	23	1
2	Assam	0	0	1	0	0
3	Assam	0	0	0	0	1
4	Bihar	40	0	0	0	0
5	Chhattisgarh	13	0	1	0	1
6	Goa	0	0	1	0	1
7	Goa	0	0	11	0	0
8	Haryana	0	0	0	0	0
9	Himachal Pradesh	0	0	0	0	1
10	Jammu and Kashmir	0	0	0	0	0
11	Jharkhand	20	0	0	0	0
12	Karnataka	0	0	0	0	0
13	Kerala	0	0	0	0	1
14	Madhya Pradesh	0	0	1	0	1
15	Maharashtra	0	0	0	40	0
16	Manipur	0	0	1	0	0
17	Madhya Pradesh	0	0	0	0	1
18	Mizoram	0	0	1	0	0
19	Nagaland	0	0	0	0	1
20	Nagaland	0	0	0	10	1
21	Odisha	0	0	0	0	0
22	Rajasthan	0	0	1	0	0
23	Rajasthan	1	1	1	0	1
24	Tamil Nadu	0	0	0	0	0
25	Tamil Nadu	0	0	0	0	1
26	Tamil Nadu	0	0	0	0	0
27	Uttar Pradesh	0	0	0	0	0
28	Uttar Pradesh	0	0	0	0	0
29	West Bengal	0	0	1	10	0
30	A. and N. Islands	0	0	1	0	1
31	Chandigarh	0	1	1	0	1
32	Delhi and NCT of Delhi	0	0	0	0	0
33	Delhi	0	0	1	0	0
34	Delhi and NCT of Delhi	0	0	0	0	0
35	Delhi and NCT of Delhi	0	0	0	0	0
36	Puducherry	0	0	1	0	1
	All India	100	2	20	200	00



TABLE 2.4 – (continued...)

Sl. No.	State / UT	Economic Offences	Cyber Crimes	Crime Against Child Life	Miracids and Drug Trafficking	Any Other including counter Intelligence	Total No. of Special Purpose Police Stations
(1)	(2)	(3)	(4)	(5)	(6)	(7)	(8)
1	Andhra Pradesh	0	1	0	0	0	1
2	Assam	1	1	0	0	0	2
3	Bihar	1	0	0	0	0	1
4	Chhatar	1	1	0	0	1	4
5	Chhattisgarh	0	1	0	0	0	1
6	Goa	1	1	0	0	0	2
7	Gujarat	0	0	0	0	0	0
8	Haryana	0	0	0	0	0	0
9	Himachal Pradesh	0	1	0	0	0	1
10	Jammu and Kashmir	0	0	0	0	0	0
11	Jharkhand	0	1	0	0	0	1
12	Karnataka	0	1	0	0	0	1
13	Kerala	0	1	0	0	0	1
14	Madhya Pradesh	1	1	0	0	0	2
15	Maharashtra	0	4	0	0	0	4
16	Manipur	0	0	0	0	0	0
17	Mizoram	0	0	0	0	0	0
18	Nagaland	0	0	0	0	0	0
19	Nagaland	0	1	0	0	0	1
20	Odisha	1	1	0	0	0	2
21	Punjab	0	1	0	0	0	1
22	Rajasthan	1	1	0	0	0	2
23	Sikkim	1	1	0	0	0	2
24	Tamil Nadu	0	1	0	0	0	1
25	Telangana	0	0	0	0	0	0
26	Tripura	0	0	0	0	0	0
27	Uttar Pradesh	0	0	0	0	0	0
28	Uttarakhand	0	1	0	0	0	1
29	West Bengal	0	0	0	0	0	0
30	Andhra Pradesh	0	0	0	0	0	0
31	Chhattisgarh	0	1	0	0	0	1
32	Goa and Nasa Haveli	0	0	0	0	0	0
33	Delhi	1	0	0	0	0	1
34	Delhi and Dn	0	0	0	0	0	0
35	Uttarakhand	0	0	0	0	0	0
36	Punjab	1	1	0	0	0	2
	All India	27	84	-	35	134	918



TABLE 2.5 -- NUMBER OF ARMED POLICE BATTALIONS

- AS ON 1.1.2017

Sl. No.	State / UT	Number of Armed Battalions
(1)	(2)	(3)
1	Andhra Pradesh	8
2	Assam	7
3	Bihar	29
4	Chhattisgarh	19
5	Goa	22
6	Gujarat	3
7	Haryana	20
8	Himachal Pradesh	8
9	Jammu and Kashmir	7
10	Jharkhand	36
11	Karnataka	20
12	Kerala	13
13	Madhya Pradesh	10
14	Maharashtra	22
15	Manipur	16
16	Mizoram	15
17	Nagaland	0
18	Nagaland	8
19	Nagaland	16
20	Odisha	22
21	Punjab	20
22	Rajasthan	16
23	Sikkim	4
24	Tamil Nadu	15
25	Telangana	13
26	Tripura	12
27	Uttar Pradesh	33
28	Uttarakhand	5
29	West Bengal	26
30	A and N Islands	1
31	Chandigarh	1
32	Delhi	0
33	Dadra and Nagar Haveli	0
34	Daman and Diu	0
35	Lakshadweep	0
36	Puducherry	1
	All India	470



TABLE 2.6 – POLICE COMMISSIONERATES IN INDIA

- AS ON 1.1.2017

Sl. No.	State / UT	No. of Cities	Name of Cities			
			(i)	(ii)	(iii)	(iv)
1	Andhra Pradesh	2	Rayachoti City	Chalchalapuri City		
2	Assam	0				
3	Bihar	1	Buxar			
4	Chhatisgarh	0				
5	Goa	0				
7	Gujarat	4	Amroli City	Chal City	Sard City	Porbandar City
8	Haryana	2	Ferozabad	Solanpur	Amroli	
9	Himachal Pradesh	0				
10	Jammu and Kashmir	0				
11	Karnataka	0				
12	Kerala	5	Bangalore City	Thiruvananthapuram City	Thiruvananthapuram City	Alappuzha City
13	Kerala	5	Thiruvananthapuram City	Thiruvananthapuram City	Thiruvananthapuram City	Thiruvananthapuram City
14	Kerala	0				
15	Kerala	10	Alappuzha	Alappuzha	Alappuzha	Alappuzha
16	Kerala	0				
17	Kerala	0				
18	Kerala	0				
19	Kerala	1	Alappuzha			
20	Kerala	1	Thiruvananthapuram City			
21	Kerala	1	Alappuzha			
22	Kerala	2	Alappuzha			
23	Kerala	0				
24	Kerala	1	Alappuzha			
25	Kerala	0				
26	Kerala	0				
27	Kerala	0				
28	Kerala	0				
29	Kerala	0				
30	Kerala	0				
31	Kerala	0				
32	Kerala	0				
33	Kerala	0				
34	Kerala	0				
35	Kerala	0				
36	Kerala	0				
37	Kerala	0				
38	Kerala	0				
39	Kerala	0				
40	Kerala	0				
41	Kerala	0				
42	Kerala	0				
43	Kerala	0				
44	Kerala	0				
45	Kerala	0				
46	Kerala	0				
47	Kerala	0				
48	Kerala	0				
49	Kerala	0				
50	Kerala	0				
51	Kerala	0				
52	Kerala	0				
53	Kerala	0				
54	Kerala	0				
55	Kerala	0				
56	Kerala	0				
57	Kerala	0				
58	Kerala	0				
59	Kerala	0				
60	Kerala	0				
61	Kerala	0				
62	Kerala	0				
63	Kerala	0				
64	Kerala	0				
65	Kerala	0				
66	Kerala	0				
67	Kerala	0				
68	Kerala	0				
69	Kerala	0				
70	Kerala	0				
71	Kerala	0				
72	Kerala	0				
73	Kerala	0				
74	Kerala	0				
75	Kerala	0				
76	Kerala	0				
77	Kerala	0				
78	Kerala	0				
79	Kerala	0				
80	Kerala	0				



TABLE 2.7 – NUMBER OF CYBER CELL AND SOCIAL MEDIA MONITORING CELL

- AS ON 3.1.2017

Sl. No.	State / UT	Number of Cyber Cell	Number of Social Media monitoring Cell
(1)	(2)	(3)	(4)
1	Andhra Pradesh	1	0
2	Andhra Pradesh	1	0
3	Assam	0	0
4	Bihar	1	1
5	Chhattisgarh	0	0
6	Goa	1	0
7	Gujarat	1	1
8	Haryana	24	25
9	Himachal Pradesh	1	0
10	Jammu and Kashmir	2	2
11	Jharkhand	1	0
12	Karnataka	0	1
13	Kerala	10	1
14	Madhya Pradesh	3	1
15	Maharashtra	43	0
16	Madhya Pradesh	0	0
17	Mizoram	0	0
18	Mizoram	0	0
19	Nagaland	1	0
20	Odisha	1	1
21	Punjab	1	1
22	Rajasthan	0	1
23	Sikkim	1	0
24	Tamil Nadu	0	0
25	Telangana	0	0
26	Uttar Pradesh	1	0
27	Uttar Pradesh	0	0
28	Uttarakhand	0	0
29	West Bengal	1	0
30	Andaman and Nicobar Islands	1	1
31	Chandigarh	1	1
32	Delhi and Nager Haveli	0	0
33	Delhi	1	2
34	Daman and Diu	0	0
35	Lakshadweep	0	0
36	Puducherry	0	0
	All India	114	38



POLICE STRENGTH OF STATE/UT AND CAPFs

- Sanctioned and Actual Police Strength (Civil + Armed)
- Police – Population & Police – Area Ratio
- Officers to Constabulary Ratio
- State/UT wise Vacancy in Police Force
- Sanctioned & Actual Strength of Traffic Police
- Sanctioned & Actual Strength of Special Branch
- Sanctioned & Actual Strength of CID /Crime Branch
- Sanctioned & Actual Strength of Special Task Force
- Sanctioned Strength of Civil & Armed Police in Police Commissionerates
- Sanctioned & Actual Strength of Central Armed Police Forces (CAPFs)

This chapter provides information on **sanctioned and actual strength** of Civil Police (including District Armed Reserve), State Armed Police and the total strength of Police. The **Police-Population** and **Police-Area Ratio** for sanctioned and actual strength of Civil Police and total police (civil police and State Armed Police) have also been given. Rank wise sanctioned and actual strength of Police Forces of States/UTs and CAPFs, have been provided. Officers to Constabulary Ratio (Teeth to Tail Ratio) have been computed for sanctioned and actual police strength of States/UTs and Police Commissionerates. Efforts have been taken to provide rank wise sanctioned and actual strength of Traffic Police, Special Branch, CID/Crime Branch and Special Task Forces.



Sanctioned strength

Data on the sanctioned strength of State Police Forces indicates that out of 24.64 lakh of the total police forces in the country, 19.89 lakh are civil Police and District Armed Police and the remaining 4.75 lakh are State Armed Police. The sanctioned strength is highest in Uttar Pradesh (4.13 lakh) followed by Maharashtra (2.40 lakh) and Tamil Nadu (1.36 lakh).

The sanctioned strength of the Civil Police is the highest in Uttar Pradesh (3.77 lakh), followed by Maharashtra (2.20 lakh) and Tamil Nadu (1.21 lakh).

The sanctioned strength of the State Armed Police is the highest in Uttar Pradesh (36,245) followed by Jammu and Kashmir (32,729) and Assam (30,848). State-wise details are given at Table – 3.1.

Actual Strength

Data on the actual strength of State Police Forces indicates that out of 19.26 lakh of the total police forces in the country, 15.46 lakh are civil Police and District Armed Police and the remaining 3.80 lakh are State Armed Police. The actual strength is highest in Maharashtra (2.25 lakh) followed by Uttar Pradesh (1.99 lakh) and Tamil Nadu (1.28 lakh).

The actual strength of the Civil Police is the highest in Maharashtra (2.09 lakh), followed by Uttar Pradesh (1.73 lakh) and Tamil Nadu (1.26 lakh).



The actual strength of the State Armed Police is the highest in Jammu and Kashmir (28,800) followed by Assam (27,596) and Uttar Pradesh (26,277). State-wise details are given at Table – 3.1.

Data on rank wise actual strength of Civil Police, Armed Police and the total Police force vis-à-vis their sanctioned strength indicates the following patterns at national level :-

Sl. No.	Items	Sanctioned	Actual
(i)	Civil Police per lakh of Population	155.68	120.97
(ii)	Total Police per lakh of Population	192.87	150.75
(iii)	Civil Police per 100 Sq. Kms. of Area	62.82	48.82
(iv)	Total Police per 100 Sq. kms. of Area	77.83	60.83

State-wise details are given at Table – 3.2

Total Police – Population Ratio

The Police – Population Ratio as per sanctioned police strength (total number of police personnel per one hundred thousand population of the state) has shown wide variations across the country. Sparsely populated states like Manipur (1252.5) and Arunachal Pradesh (598.5)



have the **highest** Police-Population Ratio as compared to national average of **192.87** police personnel per lakh (one hundred thousand) of population.

However, the more populous states have relatively lower Police population ratio viz. **Madra and Nagar Haveli (82.9)**, **Bihar (107.7)**, **Rajasthan (142.1)**. Details are given at **Table – 3.2**

Total Police – Area Ratio

An important criterion for effective and efficient police working is the number of policemen available per 100 sq. km. – popularly known as the **Police – Area Ratio**.

As expected **smaller States/UTs** have higher police-area ratio than the bigger States. Consequently, for sanctioned strength, the highest number of policemen available per 100 sq. km. was in **Chandigarh (5995.4)** followed by **Delhi (5692.3)** and **Lakshadweep (1756.3)**.

This ratio is the lowest in **Arunachal Pradesh (15.7)**, **Himachal Pradesh (30.4)** and **Rajasthan (30.5)**. Details are given at **Table – 3.2**.

Rank wise - Sanctioned Strength & Officers to Constabulary Ratio

It is popularly known as the **teeth to tail ratio**. It is an important indicator of the relative strength of policemen in different ranks. It also helps Police organizations in preparing management plan of the Police force. Generally, Officers in police organizations include Police Officers of



the rank of **Assistant Sub-Inspectors (ASI)** and above. Constabulary ranks include **Head Constable** and **Constable** only.

This **teeth to tail** ratio for sanctioned strength of total (Civil and Armed) police forces is **1:5.6**. While the ratio for Civil Police is **1:5** and for Armed Police it is **1:10.6**. Details are given at Table – 3.4 & 3.5

Items	ASI & above	H.C. & Constables	Ratio
Civil Police	3,30,742	16,58,553	1: 5
Armed Police	40,930	4,34,199	1:10.6
Total	3,71,712	20,92,752	1: 5.6

Vacancy Position in Police Force

There is **94,713** vacancies in the State Armed Police forces against **4,75,189** sanctioned strength and **4,43,524** vacancies in Civil Police against **19,89,295** sanctioned strength. In total there is **5,38,237** vacancies against total strength (Civil and Armed) of **24,64,484** at national level which comes to **21.8%**. Details are given in Table – 3.5 and 3.6.

Actual Strength of Traffic Police

There is **72,045** police personnel deployed on traffic duties. The highest **6,462** is in **West Bengal**, followed by **6,713** in **Rajasthan** and **6,026** in **Karnataka**. Table – 3.7(b).

Strength of Special Branch dealing with Intelligence



There is 32,660 Police personnel deployed against the sanctioned strength of 43,508. The highest 3,891 is in Punjab, followed by 2863 in Assam and 2,323 in Uttar Pradesh. Details are given in Table – 3.8

Strength of C.I.D. / Crime Branch

There is 13,953 Police personnel actually deployed in CID/Crime Branch against the 17,546 sanctioned strength. The highest number of Police personnel deployed is 1,925 in Haryana followed by 1,335 in West Bengal and 1312 in Delhi. Details are given at Table – 3.9.

Strength of Special Task Police Force

There is 21,945 Police personnel actually deployed in Special Task Police force against sanctioned strength of 29,891. The highest 2,896 is in Jharkhand followed by 2512 in Karnataka and 1,963 in Jammu and Kashmir. Details are given at Table – 3.10.

Sanctioned Strength of Civil & Armed Police in Metro Cities

As per the available data there are 60 Police Commissionerates in different metro cities of the Country. These cities have a total of 3616 Police Stations. The rank wise sanctioned strength of Civil Police personnel in all these cities is 4,00,498 and the sanctioned strength of Armed Police is 48,808. The highest Civil Police strength of 75,207 is in Delhi followed by 63,463 in Mumbai city and 22,891 in Kolkata City. The highest strength 9,366 of Armed Police is in Kolkata, followed by 9,210 in Delhi and 5,691 in Bangalore City. Officers to constabulary ratio of Police (Civil and Armed) for all



these metro cities is 1:5.2 as against All India ratio of 1:5.6. Details are given in Table – 3.11, 3.12 & 3.13.

Strength of Central Armed Police Forces (CAPFs)

There is a total sanctioned strength of 11,54,39 in CAPFs, out of which, 30,218 are Gazetted and 11,34,112 are Non-Gazetted officials. However, the total actual strength is 9,87,497 out of which, 17,038 are gazetted and 9,70,459 are non-gazetted officials.

The highest 2,96,464 of police personnel are in the Central Reserve Police Force (CRPF) against their sanctioned strength of 3,22,066, followed by 2,62,884 in the Border Security Force (BSF) against their sanctioned strength of 2,57,365 and 1,32,891 in the Central Industrial Security Force (CISF) against their sanctioned strength of 1,44,418. The CRPF assists the State Governments in maintenance of law and order and in the performance of various internal security duties. BSF, ITBP, Assam Rifles and SSB guard our international borders and provide need based assistance to the civil administration for maintenance of law and order and internal security. The rank-wise details of strength in the CAPFs are given in Table – 3.14 & 3.15.



Year	Total Sanctioned and Actual Strength of CAPFs	
	Sanctioned	Actual
2015	10,44,112	9,71,262
2016	11,54,393	9,87,497
%age Change	10.56%	1.67%

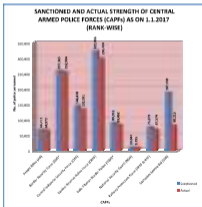



TABLE 3.1- STATEWISE SANCTIONED AND ACTUAL STRENGTH OF POLICE FORCE

- AS ON 1.1.2017

Sl. No.	State/UT	Strength of Civil Reserve Police		Strength of State Armed Police		Total Strength of State Police (Civil & Armed)		Vacancy
		Sanctioned	Actual	Sanctioned	Actual	Sanctioned	Actual	
(1)	(2)	(3)	(4)	(5)	(6)	(7)	(8)	(9)
1	Andhra Pradesh	52,271	43,437	4,237	4,214	47,044	49,652	11,589
2	Assam/Arundh Pradesh	8,433	7,433	4,432	3,352	13,265	11,812	1,444
3	Bihar	24,662	27,866	29,348	27,998	66,811	65,421	10,266
4	Goa	22,432	22,401	29,282	19,402	112,827	78,223	24,464
5	Karnataka	48,433	40,132	24,432	19,462	78,223	69,498	10,794
6	Odisha	8,433	5,134	1,862	1,843	6,312	7,817	1,265
7	Rajasthan	24,433	28,228	22,262	17,468	136,224	79,228	28,792
8	Madhya Pradesh	53,244	42,266	4,762	3,267	63,748	45,667	18,171
9	Madhya Pradesh	10,866	10,100	6,228	2,664	16,830	16,667	865
10	Jammu and Kashmir	53,225	49,748	23,729	28,808	84,654	79,348	6,306
11	Jharkhand	63,215	47,247	22,262	16,264	85,268	69,241	22,627
12	Kerala	100,281	84,212	12,811	8,868	114,812	81,404	24,810
13	Kerala	62,869	54,812	8,761	8,461	63,769	62,418	1,359
14	Madhya Pradesh	67,266	76,719	24,262	21,464	116,728	86,468	17,260
15	Madhya Pradesh	228,128	289,267	28,268	24,218	386,224	326,418	14,748
16	Madhya Pradesh	18,827	17,862	14,182	13,218	33,817	28,118	5,699
17	Madhya Pradesh	2,845	8,721	7,466	6,436	10,228	12,268	2,815
18	Madhya Pradesh	3,868	3,136	8,548	4,717	9,827	7,812	2,264
19	Madhya Pradesh	8,266	10,227	12,867	13,164	21,812	23,121	1,309
20	Odisha	48,404	39,466	28,225	21,223	66,428	60,228	9,720
21	Odisha	69,262	62,249	18,732	16,148	87,812	80,498	7,366
22	Odisha	88,191	74,844	18,262	14,261	104,453	89,228	14,265
23	Odisha	2,982	2,498	3,868	3,868	6,868	5,228	728
24	Tamil Nadu	121,166	128,872	14,834	8,125	136,820	128,197	7,865
25	Tamil Nadu	51,814	36,828	18,862	7,861	67,864	47,828	19,844
26	Tamil Nadu	19,517	10,264	14,864	18,218	27,421	23,864	3,557
27	Uttar Pradesh	377,889	172,842	28,245	26,217	403,254	189,818	214,235
28	Uttar Pradesh	18,129	14,829	4,834	2,167	21,868	19,667	1,199
29	West Bengal	107,277	79,464	27,869	28,808	134,867	88,267	28,580
30	Andhra Pradesh	3,747	2,664	721	221	4,468	2,823	543
31	Chandigarh	4,784	4,869	827	818	6,721	5,812	868
32	Andhra Pradesh	264	238	-	-	264	238	16
33	Goa	78,267	76,118	8,212	1,862	84,817	80,818	1,468
34	Goa and Goa	800	864	-	-	800	864	116
35	Lakshadweep	662	424	-	-	662	424	198
36	Andhra Pradesh	3,865	2,818	822	653	4,227	3,728	499
	All India¹	1,488,285	1,448,711	475,189	388,438	2,484,484	2,026,249	558,237



TABLE 3.2 – STATE/UT WISE SANCTIONED AND ACTUAL POLICE - POPULATION / AREA RATIO

- AS ON 1.1.2017

Sl. No.	State / UT	Civil Police per lakh of Population		Total Police per lakh of Population		Civil Police per 100 Sq. Km. of Area		Total Police per 100 Sq. Km. of Area	
		Sanctioned	Actual	Sanctioned	Actual	Sanctioned	Actual	Sanctioned	Actual
(1)	(2)	(3)	(4)	(5)	(6)	(7)	(8)	(9)	(10)
1	Andhra Pradesh*	-	-	-	-	-	-	-	-
2	Assam	645.8	277.2	697.5	679.4	10.3	9.1	15.7	13.9
3	Bihar	186.1	85.5	209.8	189.0	44.2	35.4	83.5	78.5
4	Chhattisgarh	86.4	58.8	107.7	74.8	85.3	60.5	119.7	83.1
5	Goa	174.4	153.9	268.7	235.8	33.8	29.7	52.9	46.1
6	Gujarat	272.8	258.9	417.5	282.4	152.1	139.8	224.5	199.5
7	Haryana	133.9	92.8	168.9	120.3	45.1	29.8	54.5	38.8
8	Himachal Pradesh	215.1	153.7	238.5	184.8	135.5	95.3	144.2	103.3
9	Jammu and Kashmir	146.8	141.7	237.5	233.4	55.1	55.1	78.4	78.3
10	Kerala	417.9	298.5	679.8	627.0	81.5	62.1	133.8	123.3
11	Karnataka	186.4	171.8	254.4	215.0	79.3	61.2	132.3	114.4
12	Kerala	183.1	121.3	183.2	145.1	53.3	47.8	58.9	47.4
13	Kerala	192.8	151.3	178.2	174.8	139.9	129.1	154.3	158.8
14	Madhya Pradesh	111.2	97.7	147.3	125.4	25.3	24.8	37.5	31.8
15	Madhya Pradesh	183.1	173.2	198.7	185.8	71.8	69.8	78.3	73.3
16	Madhya Pradesh	179.1	498.2	1,252.5	982.7	83.0	62.3	148.3	112.5
17	Madhya Pradesh	289.8	258.7	348.2	342.7	35.0	30.8	58.3	58.1
18	Madhya Pradesh	280.8	283.5	818.8	732.1	78.3	74.8	88.5	78.8
19	Madhya Pradesh	329.3	418.7	822.8	988.8	64.8	82.8	138.3	138.5
20	Madhya Pradesh	84.7	83.3	148.7	132.8	28.8	23.8	43.7	38.8
21	Madhya Pradesh	238.4	213.8	298.8	275.0	138.8	128.8	174.3	168.8
22	Madhya Pradesh	121.3	151.8	152.7	121.7	28.1	21.8	38.3	28.2
23	Madhya Pradesh	381.3	383.8	604.1	623.8	35.0	36.2	66.7	78.5
24	Madhya Pradesh	174.1	181.5	188.4	181.3	83.3	88.8	124.8	88.8
25	Madhya Pradesh	-	-	-	-	-	-	-	-
26	Madhya Pradesh	225.4	248.8	312.3	679.7	119.8	68.7	241.5	222.8
27	Madhya Pradesh	171.3	78.8	187.8	180.4	188.3	71.2	171.5	88.8
28	Madhya Pradesh	155.3	158.8	187.5	188.3	30.1	27.2	38.8	37.5
29	Madhya Pradesh	174.8	88.3	183.4	182.4	181.4	85.1	152.3	138.5
30	Small & Islands	875.8	848.4	823.8	783.8	45.4	43.8	54.2	47.8
31	Chhattisgarh	268.9	288.3	388.3	333.4	2082.3	4487.5	5,838.8	5,188.3
32	India and Nagar Haveli	82.8	78.2	82.3	79.3	72.1	68.4	72.1	68.8
33	India	347.4	347.9	368.0	388.3	5,071.3	5,085.3	5,833.3	5,848.3
34	India and Diu	147.8	113.8	147.3	113.8	440.4	342.5	448.4	342.3
35	India and Diu	685.4	488.7	685.4	482.7	1,785.3	1,282.3	1,738.3	1,282.3
36	India and Diu	188.1	168.8	248.8	220.1	488.8	388.8	888.8	778.7
	All India	458.88	428.47	458.33	458.33	81.83	48.83	17.83	48.83

* Disaggregate data of population / Area for Andhra Pradesh & Telangana - not available



TABLE 3.3 – RANK WISE SANCTIONED & ACTUAL STRENGTH OF CIVIL POLICE INCLUDING DISTRICTS ARMED RESERVE POLICE

- AS ON 1.1.2017

Sl. No.	State/UT	District Civil			Armed Civil			DRP			Total		
		San. Strength	Actual	Vacancy	San. Strength	Actual	Vacancy	San. Strength	Actual	Vacancy	San. Strength	Actual	Vacancy
(1)	(2)	(3)	(4)	(5)	(6)	(7)	(8)	(9)	(10)	(11)	(12)	(13)	(14)
1	Andhra Pradesh	8	8	-	11	11	-	28	28	-	12	12	-
2	Assam	1	1	-	-	-	-	2	2	-	5	5	3
3	Bihar	5	5	-	14	12	2	14	8	6	12	5	7
4	Chhatisgarh	2	2	-	6	6	-	22	21	1	22	19	3
5	Goa	1	2	-1	3	3	-	8	7	1	10	4	6
6	Gujarat	1	1	-	-	-	-	1	-	1	2	1	1
7	Haryana	8	8	-	20	18	2	32	28	4	22	22	0
8	Himachal Pradesh	7	-	7	9	8	1	4	20	18	2	14	1
9	Jharkhand	1	2	-1	7	7	-	20	18	2	14	10	4
10	Karnataka	4	2	2	4	4	-	18	12	6	21	9	12
11	Kerala	2	2	-	6	12	-6	14	18	-4	18	10	8
12	Madhya Pradesh	7	8	-1	21	26	-5	28	26	2	19	13	6
13	Madhya Pradesh	8	8	-	9	11	-2	18	13	5	9	4	5
14	Madhya Pradesh	5	10	-5	15	41	-26	30	29	1	22	23	-1
15	Madhya Pradesh	8	6	2	20	26	-6	14	44	-	22	28	-6
16	Madhya Pradesh	1	1	-	3	2	1	8	8	-	9	9	0
17	Madhya Pradesh	1	1	-	6	3	3	8	2	6	9	3	6
18	Madhya Pradesh	1	1	-	1	-	1	1	2	-1	5	4	1
19	Madhya Pradesh	1	1	-	2	1	1	8	8	-	12	10	2
20	Madhya Pradesh	7	7	-	13	13	-	28	22	6	19	6	13
21	Madhya Pradesh	2	2	-	11	11	-	22	22	-	16	11	5
22	Madhya Pradesh	2	2	-	9	21	-12	23	21	2	19	10	9
23	Madhya Pradesh	1	1	-	2	2	-	2	2	-	6	2	4
24	Madhya Pradesh	8	8	-	25	25	-	14	28	-14	22	23	-1
25	Madhya Pradesh	2	2	-	10	16	-6	28	29	-1	9	9	0
26	Madhya Pradesh	1	1	-	1	1	-	4	4	-	7	4	3
27	Madhya Pradesh	7	18	-11	21	21	-	21	28	-7	22	22	0
28	Madhya Pradesh	1	2	-1	2	2	-	8	8	-	11	8	3
29	Madhya Pradesh	18	12	6	21	25	-4	38	43	-5	22	25	-3
30	Madhya Pradesh	-	1	-1	1	-	1	2	1	1	2	-	2
31	Madhya Pradesh	-	-	-	-	-	-	1	1	-	1	-	1
32	Madhya Pradesh	-	-	-	-	-	-	-	-	-	-	-	-
33	Madhya Pradesh	1	1	-	12	15	-3	20	18	2	18	2	16
34	Madhya Pradesh	-	-	-	-	-	-	-	-	-	1	1	-
35	Madhya Pradesh	-	-	-	-	-	-	-	-	-	-	-	-
36	Madhya Pradesh	1	1	-	-	-	-	1	1	-	-	-	-
		111	124	-13	327	342	-15	482	497	-15	324	342	-18

(NOTE: -

Positive value if vacancy exceeds budget)



TABLE 3.3 – (Continued . . .)

Sl. No.	State/UT	2021-22 (2021)			2022-23 (2022)			2023-24 (2023)			
		Sanctioned	Actual	Vacancy	Sanctioned	Actual	Vacancy	Sanctioned	Actual	Vacancy	
1	Andhra Pradesh	58	52	-6	105	95	-10	211	200	-11	
2	Andhra Pradesh	38	19	-19	21	39	18	36	25	-11	
3	Assam	117	718	601	94	79	-15	408	352	-56	
4	Bihar	47	87	40	89	83	-6	448	390	-58	
5	Chhattisgarh	48	35	-13	48	12	-36	278	245	-33	
6	Goa	14	16	2	-	-	-	32	31	-1	
7	Gujarat	112	87	-25	-	-	-	378	362	-16	
8	Haryana	54	39	-15	21	7	-14	338	315	-23	
9	Himachal Pradesh	44	55	11	42	35	-7	154	120	-34	
10	Jammu and Kashmir	137	767	630	-	-	-	325	315	-10	
11	Karnataka	48	57	9	42	35	-7	348	287	-61	
12	Kerala	108	759	651	12	38	26	544	482	-62	
13	Kerala	98	85	-13	17	19	2	321	300	-21	
14	Madhya Pradesh	55	12	-43	205	215	10	1,809	711	-1,098	
15	Madhya Pradesh	294	294	-	-	-	-	848	815	-33	
16	Madhya Pradesh	23	32	9	33	37	4	98	73	-25	
17	Madhya Pradesh	37	38	1	25	15	-10	98	31	-67	
18	Mizoram	25	23	-2	18	16	-2	48	44	-4	
19	Nagaland	23	15	-8	18	12	-6	48	37	-11	
20	Odisha	112	53	-59	100	87	-13	418	315	-103	
21	Odisha	158	152	-6	-	-	-	224	224	-	
22	Odisha	151	95	-56	228	249	21	573	390	-183	
23	Odisha	37	38	1	23	39	16	52	47	-5	
24	Orissa (NDR)	142	168	26	178	158	-20	802	771	-31	
25	Tamil Nadu	52	45	-7	72	49	-23	328	192	-136	
26	Tamil Nadu	28	32	4	17	9	-8	128	102	-26	
27	Uttar Pradesh	151	165	14	-	324	324	78	718	632	-86
28	Uttar Pradesh	21	17	-4	32	36	4	628	70	-558	
29	Uttar Pradesh	121	712	591	52	52	0	432	418	-14	
30	Andhra Pradesh	3	17	14	-	-	-	32	17	-15	
31	Chhattisgarh	2	8	6	-	-	-	14	18	4	
32	Goa and Nagar Haveli	1	1	0	1	1	0	1	1	0	
33	Goa	81	88	7	34	33	-1	278	282	4	
34	Goa and Diu	2	2	0	-	-	-	2	2	0	
35	Karnataka	1	1	0	-	-	-	1	2	1	
36	Karnataka	1	1	0	-	-	-	21	21	0	
	All India	2,528	1,887	-641	1,879	1,481	-398	9,996	8,719	-1,277	

NOTE:

Negative value of vacancy indicates surplus



TABLE 3.3 – (Continued ...)

Sl. No.	State/UT	INSPECTOR						SI						ASST					
		National		State		Private		National		State		Private		National		State		Private	
(No)	(Code)	(2018)	(2019)	(2018)	(2019)	(2018)	(2019)	(2018)	(2019)	(2018)	(2019)	(2018)	(2019)	(2018)	(2019)	(2018)	(2019)	(2018)	(2019)
1	Andhra Pradesh	879	919	80	2,823	2,339	294	3,826	3,652	245	3,826	3,652	245						
2	Andhra Pradesh	111	113	-2	447	355	80	426	350	86	426	350	86						
3	Assam	823	869	134	2,827	3,213	376	3,178	3,266	133	3,178	3,266	133						
4	Bihar	1,838	1919	380	12,418	13,826	1,400	13,826	13,826	2,941	13,826	13,826	2,941						
5	Chhattisgarh	711	871	40	2,058	1,317	788	2,378	1,880	1,135	2,378	1,880	1,135						
6	Goa	78	86	7	378	299	120	301	197	4	301	197	4						
7	Gujarat	1,321	1,608	287	3,720	1,834	1,881	3,849	1,890	1,665	3,849	1,890	1,665						
8	Haryana	876	875	151	2,151	1,329	1,001	4,887	3,297	1,480	4,887	3,297	1,480						
9	Haryana Pradesh	208	168	21	484	376	76	621	436	89	621	436	89						
10	Jammu and Kashmir	771	768	0	2,481	1,879	601	3,366	2,868	420	3,366	2,868	420						
11	Jharkhand	927	832	275	1,827	2,872	5,195	1,178	5,473	1,687	1,178	5,473	1,687						
12	Karnataka	1,378	1,269	78	4,367	3,720	1,341	3,713	3,380	175	3,713	3,380	175						
13	Kerala	847	478	71	2,828	3,826	548	2,128	1,407	188	2,128	1,407	188						
14	Madhya Pradesh	2,221	1,888	485	5,823	4,246	1,584	3,878	3,848	1,321	3,878	3,848	1,321						
15	Madhya Pradesh	8,281	8,164	221	11,033	8,842	2,180	18,804	18,214	580	18,804	18,214	580						
16	Madhya Pradesh	218	288	76	1,163	898	184	1,888	1,232	467	1,888	1,232	467						
17	Madhya Pradesh	179	134	7	838	799	89	352	299	12	352	299	12						
18	Madhya Pradesh	178	168	8	458	423	95	458	378	132	458	378	132						
19	Madhya Pradesh	120	151	81	308	372	-42	407	412	-32	407	412	-32						
20	Madhya Pradesh	1,878	858	128	3,468	1,839	1,629	4,718	3,812	887	4,718	3,812	887						
21	Madhya Pradesh	826	838	158	2,258	2,817	292	4,928	4,742	418	4,928	4,742	418						
22	Madhya Pradesh	1,138	842	228	3,873	2,823	1,148	5,888	3,814	2,048	5,888	3,814	2,048						
23	Madhya Pradesh	84	82	-28	782	326	26	178	221	-81	178	221	-81						
24	Madhya Pradesh	2,294	3,323	-299	9,278	8,842	2,782	-	-	-	-	-	-						
25	Madhya Pradesh	818	758	87	2,828	2,320	485	2,818	2,440	328	2,818	2,440	328						
26	Madhya Pradesh	226	161	74	818	828	158	848	405	220	848	405	220						
27	Madhya Pradesh	5,298	2,449	3,211	42,804	14,355	28,269	-	-	-	-	-	-						
28	Madhya Pradesh	325	168	98	1,401	1,233	129	-	-	-	-	-	-						
29	Madhya Pradesh	1,214	1,268	670	10,894	7,886	2,820	14,584	10,860	3,884	14,584	10,860	3,884						
30	Madhya Pradesh	88	82	11	388	376	87	358	10	286	358	10	286						
31	Madhya Pradesh	58	82	-	314	320	11	352	207	80	352	207	80						
32	Madhya Pradesh	7	3	-	18	16	2	8	-	8	8	-	8						
33	Madhya Pradesh	1,381	1,238	8	3,418	4,826	1,821	6,426	6,810	410	6,426	6,810	410						
34	Madhya Pradesh	8	8	2	28	28	1	28	18	18	28	18	18						
35	Madhya Pradesh	18	8	1	38	8	34	83	18	24	83	18	24						
36	Madhya Pradesh	88	82	8	282	149	145	624	68	76	624	68	76						
37	Madhya Pradesh	27,288	28,981	4,894	148,719	88,188	87,548	128,408	194,881	31,228	128,408	194,881	31,228						

NOTE:

Represents vacancy including Topical



TABLE 3.3 – (Continued...)

Sl. No.	State/UT	2019-20 (Actual)			2018-19 (Actual)			TOTAL		
		Personnel	Actual	Vacancy	Personnel	Actual	Posting	Personnel	Actual	Posting
(08)	CTI	(25)	(26)	(26)	(26)	(26)	(26)	(26)	(26)	(26)
1	Andhra Pradesh	2,887	7,020	413	32,682	28,288	8,286	62,171	63,020	8,734
2	Assam	1,588	5,181	312	5,886	5,328	321	8,556	1,824	688
3	Bihar	4,520	3,281	848	24,126	19,178	4,960	24,853	27,408	8,580
4	Chhatar	18,344	4,431	6,452	37,682	43,838	14,230	82,420	83,601	23,621
5	Chhattisgarh	8,780	4,737	1,850	32,792	31,401	2,391	45,476	46,333	5,245
6	Goa	1,034	585	52	3,280	3,848	280	5,636	5,274	456
7	Gujarat	18,028	11,963	3,014	34,032	35,645	18,282	84,476	84,694	23,920
8	Haryana	8,772	8,371	3,288	41,126	30,814	18,781	69,044	62,688	16,184
9	Haryana/Police	1,727	1,842	52	8,972	6,278	189	12,636	10,300	582
10	Jammu and Kashmir	8,326	7,881	775	26,084	25,880	714	52,326	49,248	2,427
11	Jharkhand	8,116	6,070	2,848	38,281	26,218	12,742	60,295	41,247	21,986
12	Karnataka	28,072	26,461	1,811	58,245	42,138	18,110	102,331	83,313	19,588
13	Kerala	9,581	9,363	329	38,387	40,887	-1,760	83,698	84,875	-87
14	Kerala/Police	18,385	18,385	3,488	45,476	45,476	4,843	87,388	78,718	18,886
15	Madhya Pradesh	64,289	81,821	2,728	98,240	81,478	4,781	232,126	238,897	18,729
16	Madhya/Police	3,522	3,080	828	11,217	6,388	8,148	19,827	11,800	8,524
17	Madhya/Police	843	828	18	5,747	4,273	872	7,846	6,721	1,126
18	Madhya/Police	745	645	108	5,885	1,453	440	3,826	3,224	122
19	Madhya/Police	1,865	1,947	-82	8,123	7,407	288	9,086	10,827	-981
20	Odisha	3,035	2,875	260	27,374	25,382	1,822	40,494	35,896	4,978
21	Odisha	18,288	8,871	1,848	58,274	49,872	4,744	68,932	62,348	8,582
22	Odisha/Police	11,353	7,553	3,201	65,841	58,873	7,288	85,191	74,948	12,742
23	Odisha/Police	294	288	-112	1,583	1,342	220	2,482	2,408	-17
24	Orissa/Police	52,757	55,295	4,851	14,770	25,591	-11,881	11,118	128,812	-4,284
25	Punjab	7,474	7,086	315	32,683	28,133	18,881	52,074	38,859	13,125
26	Tamil Nadu	1,847	1,126	518	8,987	7,341	1,268	12,533	10,364	2,183
27	Tamil Nadu/Police	88,387	21,185	38,282	21,942	133,114	11,821	177,038	173,842	20,281
28	Tamil Nadu/Police	2,531	1,838	492	12,186	11,834	812	18,122	14,878	3,382
29	West Bengal	-	-	-	19,722	14,252	24,920	107,177	79,494	32,293
30	West Bengal/Police	738	573	158	2,430	2,351	-381	3,741	3,504	183
31	West Bengal/Police	1,925	1,363	-28	3,823	3,828	587	5,734	5,850	-111
32	West Bengal/Police	87	86	1	225	220	5	354	328	26
33	West Bengal/Police	18,887	28,123	-485	48,970	41,288	-888	75,337	76,718	-88
34	West Bengal/Police	172	184	8	278	226	84	588	584	18
35	West Bengal/Police	103	86	28	381	303	88	582	626	-148
36	West Bengal/Police	607	583	22	3,188	3,873	175	5,326	3,818	421
	All India	481,832	287,222	84,879	1,284,781	848,511	238,682	3,588,288	3,148,771	442,524

NOTE:

Integer value of vacancy entered 'Vacant'



TABLE 3.4 – STATE / UT WISE OFFICERS TO CONSTABULARY RATIO OF SANCTIONED & ACTUAL STRENGTH OF CIVIL POLICE INCLUDING DISTRICTS ARMED RESERVE POLICE

- AS ON 1.1.2017

Sl. No.	State / UT	Sanctioned Police Strength			Actual Police Strength		
		O.O. To A.S.I	H.C. & Const.	Teeth to Tail Ratio ¹	O.O. To A.S.I	H.C. & Const.	Teeth to Tail Ratio ¹
(1)	(2)	(3)	(4)	(5)	(6)	(7)	(8)
1	Andhra Pradesh	7,040	45,529	1: 6.5	6,618	38,945	1: 5.9
2	Assam	1,093	7,624	1: 6.9	898	6,132	1: 7.3
3	Bihar	6,385	39,268	1: 6.1	6,346	37,499	1: 5.9
4	Chhattisgarh	22,023	28,799	1: 2.9	14,344	48,097	1: 3.3
5	Goa	6,956	38,612	1: 5.5	4,618	36,138	1: 8
6	Gujarat	696	4,934	1: 7.1	552	4,522	1: 8.1
7	Haryana	15,056	28,410	1: 4.5	11,844	47,292	1: 4.3
8	Haryana	8,229	38,816	1: 4.7	6,366	37,226	1: 7
9	Himachal Pradesh	1,957	8,089	1: 4.1	1,687	6,496	1: 3.8
10	Jammu and Kashmir	7,155	45,025	1: 6.3	6,907	43,281	1: 7.1
11	Jharkhand	16,136	47,029	1: 2.9	8,858	32,289	1: 3.6
12	Karnataka	15,980	24,221	1: 5.4	12,712	48,680	1: 3.8
13	Kerala	6,080	47,888	1: 7.9	4,826	48,440	1: 10.2
14	Madhya Pradesh	19,834	47,832	1: 2.4	18,850	46,917	1: 2.5
15	Madhya Pradesh	29,487	108,639	1: 4.6	26,247	121,180	1: 4.6
16	Madhya Pradesh	3,071	14,286	1: 4.7	2,654	9,249	1: 3.5
17	Madhya Pradesh	1,468	4,982	1: 3.4	1,329	4,481	1: 3.3
18	Mizoram	1,218	2,848	1: 2.3	1,026	2,180	1: 2
19	Nagaland	1,028	3,045	1: 2.9	1,002	3,024	1: 3
20	Nagaland	6,888	38,449	1: 5.6	7,232	38,284	1: 5.3
21	Rajasthan	6,629	48,223	1: 7	7,358	54,581	1: 7
22	Rajasthan	12,157	17,034	1: 1.4	6,424	66,425	1: 10.3
23	Sikkim	488	1,887	1: 3.9	456	1,669	1: 3.6
24	Tamil Nadu	13,681	70,427	1: 5.1	11,296	114,927	1: 12.8
25	Telangana	6,967	45,187	1: 6.5	6,828	33,091	1: 5.6
26	Tripura	1,883	18,641	1: 9.9	1,094	8,925	1: 8
27	Uttar Pradesh	46,626	326,329	1: 7.1	46,322	324,430	1: 7.1
28	Uttarakhand	1,896	14,317	1: 7.5	1,507	12,283	1: 8.1
29	West Bengal	20,088	78,732	1: 3.9	20,232	84,787	1: 4.2
30	And N Islands	619	3,128	1: 5.1	276	3,224	1: 11.7
31	Chandigarh	646	5,146	1: 8	594	4,089	1: 7.3
32	Capital and Metropol	52	322	1: 6.2	52	395	1: 7.6
33	Delhi	14,826	68,627	1: 4.6	13,271	47,768	1: 3.6
34	Delhi and Diu	71	429	1: 6	68	389	1: 5.7
35	Delhi and Diu	63	469	1: 7.4	52	322	1: 6.2
36	Puducherry	490	2,815	1: 5.7	393	2,525	1: 6.4
	All India	320,142	1,658,553	5: 1	229,487	1,308,284	5: 1

NOTE: 1 Teeth to Tail Ratio is rounded to first decimal place

NOTE: 2 Officers to Constabulary Ratio (Teeth to Tail Ratio) is the ratio of Police Officers (A.S.I and above) to constabulary (Head Constables & Constables)



TABLE 3.5 – RANK WISE SANCTIONED & ACTUAL STRENGTH OF ARMED POLICE

- AS ON 1.1.2017

S. No.	State/UT	Constable			Assistant			IP			SP		
		Sanctioned	Actual	Vacancy	Sanctioned	Actual	Vacancy	Sanctioned	Actual	Vacancy	Sanctioned	Actual	Vacancy
1	Andhra Pradesh	-	-	-	-	-	-	1	1	-	2	2	-
2	Assam	-	-	-	-	-	-	-	-	-	-	-	-
3	Bihar	-	-	-	1	1	-	1	1	-	2	1	1
4	Chhattisgarh	-	-	-	1	1	-	1	1	-	2	1	1
5	Goa	-	-	-	-	-	-	-	-	-	-	-	-
6	Gujarat	1	1	-	-	-	-	-	-	-	2	2	-
7	Haryana	-	-	-	1	1	-	1	1	-	1	1	-
8	Madhya Pradesh	-	-	-	1	1	-	1	1	-	-	-	-
9	Madhya Pradesh	-	-	-	1	1	-	4	3	-	4	1	3
10	Madhya Pradesh	-	-	-	1	-	1	1	-	-	1	-	1
11	Madhya Pradesh	-	-	-	1	1	-	1	1	-	1	1	-
12	Madhya Pradesh	-	-	-	1	1	-	1	1	-	1	1	-
13	Madhya Pradesh	-	-	-	1	1	-	-	-	-	1	1	-
14	Madhya Pradesh	-	-	-	1	1	-	5	5	-	-	-	-
15	Madhya Pradesh	-	-	-	1	1	-	2	2	-	1	1	-
16	Madhya Pradesh	1	1	-	1	1	-	1	1	-	2	2	-
17	Madhya Pradesh	-	-	-	-	-	-	-	-	-	-	-	-
18	Madhya Pradesh	-	-	-	-	-	-	-	-	-	-	-	-
19	Madhya Pradesh	-	-	-	-	-	-	1	1	-	2	2	-
20	Madhya Pradesh	-	-	-	-	-	-	-	-	-	-	-	-
21	Madhya Pradesh	-	-	-	1	1	-	1	2	-	2	1	2
22	Madhya Pradesh	-	-	-	1	2	-1	1	1	-	2	-	2
23	Madhya Pradesh	-	-	-	-	1	-1	1	-	-	-	-	-
24	Madhya Pradesh	-	-	-	1	-	1	2	-	-	2	-	2
25	Madhya Pradesh	-	-	-	-	-	-	-	-	-	-	-	-
26	Madhya Pradesh	-	-	-	1	1	-	1	-	-	4	1	3
27	Madhya Pradesh	-	-	-	1	2	-1	5	5	-3	6	6	2
28	Madhya Pradesh	-	-	-	-	-	-	-	1	-1	1	-	1
29	Madhya Pradesh	-	-	-	1	1	-	2	2	-	3	3	2
30	Madhya Pradesh	-	-	-	-	-	-	-	-	-	1	-	1
31	Madhya Pradesh	-	-	-	-	-	-	-	-	-	-	-	-
32	Madhya Pradesh	-	-	-	-	-	-	-	-	-	-	-	-
33	Madhya Pradesh	-	-	-	1	-1	-	1	-1	-	1	-1	-1
34	Madhya Pradesh	-	-	-	-	-	-	-	-	-	-	-	-
35	Madhya Pradesh	-	-	-	-	-	-	-	-	-	-	-	-
36	Madhya Pradesh	-	-	-	-	-	-	-	-	-	-	-	-
37	Madhya Pradesh	1	1	-	1	1	-	1	1	-	2	2	-

NOTE : - Regularisation cases of vacancy estimates (Supplies)



TABLE 3.5 – (Continued...)

Sl No.	State/UT	2017-18 (2017)			2018-19 (2018)			2019-20 (2019)		
		Sanctioned	Actual	Vacancy	Sanctioned	Actual	Vacancy	Sanctioned	Actual	Vacancy
13	SI	PLs	PLs	PLs	PLs	PLs	PLs	PLs	PLs	PLs
1	Assam/Proviso	70	18	-	70	18	-	66	66	-
2	Assam/Proviso	13	11	2	-	-	-	33	12	21
3	Assam	36	36	-	22	12	10	223	41	182
4	Assam	20	14	6	-	-	-	115	68	47
5	Assam/Proviso	24	17	7	60	24	36	147	67	80
6	Assam	3	-	3	9	-	9	31	-	31
7	Assam	11	11	0	-	-	-	65	65	0
8	Assam	5	2	3	-	4	4	16	20	-6
9	Assam/Proviso	8	8	-	20	28	-	48	48	-
10	Assam and Central	52	38	14	71	68	3	262	26	236
11	Assam/Proviso	19	11	8	35	-	35	156	48	108
12	Assam/Proviso	16	14	2	7	8	1	65	26	39
13	Assam	12	16	-2	11	11	-	61	47	14
14	Assam/Proviso	22	22	-	32	16	17	137	68	69
15	Assam/Proviso	17	17	-	-	-	-	80	26	54
16	Assam/Proviso	23	17	6	64	37	27	117	48	69
17	Assam/Proviso	8	8	-	18	8	10	67	48	19
18	Assam	9	8	1	22	22	-	53	53	-
19	Assam/Proviso	66	18	1	48	44	4	37	26	11
20	Assam	14	21	-7	68	63	5	227	115	112
21	Assam	66	52	14	-	-	-	148	138	10
22	Assam/Proviso	8	16	-4	13	36	-3	63	22	41
23	Assam	4	4	-	10	5	5	38	15	23
24	Assam/Proviso	17	1	16	16	3	14	52	1	51
25	Assam/Proviso	11	8	3	19	8	11	44	36	8
26	Assam	18	14	-	13	-	13	66	1	65
27	Assam/Proviso	23	26	-3	28	18	10	156	17	139
28	Assam/Proviso	5	8	-1	15	4	11	24	8	16
29	Assam/Proviso	24	28	-	12	3	9	154	126	28
30	Assam and Proviso	-	1	-1	-	-	-	2	2	-
31	Assam/Proviso	1	-	1	3	-	3	7	7	-
32	Assam and Assam/Proviso	-	-	-	-	-	-	-	-	-
33	Assam	2	3	-1	50	8	42	52	20	32
34	Assam and Proviso	-	-	-	-	-	-	-	-	-
35	Assam/Proviso	-	-	-	-	-	-	-	-	-
36	Assam/Proviso	1	1	-	3	3	-	2	2	-
37	Assam	56	48	8	64	48	16	311	127	184

NOTE: - Negative value indicates excess/shortage



TABLE 3.5 - (Continued ...)

Sl. No.	State/UT	Police Force			S.I.			A.S.I.		
		Sanctioned	Actual	Posting	Sanctioned	Actual	Posting	Sanctioned	Actual	Posting
(1)	(2)	(3)	(4)	(5)	(6)	(7)	(8)	(9)	(10)	(11)
1	Andhra Pradesh	83	74	9	219	200	19	340	320	20
2	Assam/Police	40	28	12	120	115	5	142	121	21
3	Bihar	263	353	90	939	865	74	238	225	13
4	Chhattisgarh	591	49	142	1,814	939	88	176	98	78
5	Goa	226	179	47	629	649	20	1,037	813	224
6	Gujarat	27	7	20	89	88	1	84	-	84
7	Haryana	142	139	3	829	323	506	1,049	1,029	20
8	Himachal Pradesh	47	57	-10	131	143	-12	214	214	-
9	Jammu and Kashmir	82	88	6	176	119	57	127	128	-1
10	Kerala and Kerala	244	238	6	898	577	321	685	959	-64
11	Karnataka	214	119	95	1,833	734	329	284	313	-29
12	Kerala	333	49	24	321	140	181	1,212	1,071	141
13	Kerala	60	27	33	247	225	22	185	69	116
14	Kerala Pradesh	497	354	143	1,179	939	240	1,279	1,408	-129
15	Kerala	173	173	-	382	382	-	1,393	1,373	20
16	Kerala	143	139	4	339	327	12	18	20	-2
17	Kerala	60	73	-13	388	395	-7	79	73	6
18	Kerala	89	87	2	209	192	17	-	-	-
19	Kerala	129	133	-4	393	386	7	-	-	-
20	Kerala	287	38	249	931	583	348	436	318	118
21	Kerala	284	281	3	898	689	-	1,179	799	380
22	Kerala	119	120	-1	442	289	153	-	-	-
23	Kerala	32	13	19	89	37	52	89	94	-5
24	Kerala	60	3	57	47	60	-13	-	-	-
25	Kerala	115	75	40	318	168	150	514	303	211
26	Kerala	162	195	-33	493	243	250	-	-	-
27	Kerala Pradesh	369	329	40	951	487	464	-	-	-
28	Kerala	43	28	15	129	162	-33	36	-	36
29	Kerala	242	179	63	893	382	511	4,097	3,029	1,068
30	Kerala & Kerala	4	1	3	25	6	17	3	4	-1
31	Kerala	9	9	-	29	29	-	18	18	-
32	Kerala and Kerala	-	-	-	-	-	-	-	-	-
33	Kerala	82	81	1	433	382	51	291	279	12
34	Kerala and Kerala	-	-	-	-	-	-	-	-	-
35	Kerala	-	-	-	-	-	-	-	-	-
36	Kerala	9	7	2	29	4	21	18	4	14
37	All India	6,171	3,391	2,780	19,811	10,977	8,834	11,177	12,879	-1,702

Figures in brackets indicate the percentage of sanctioned strength.



TABLE 3.5 - (Continued ...)

Sl. No.	State/UT	2022-23			2023-24			2024-25		
		Revised	Actual	Vacancy	Revised	Actual	Vacancy	Revised	Actual	Vacancy
Sl. No.	State/UT	2022	23	2023	2024	2025	2024	2025	2026	2027
1	Andhra Pradesh	1,872	1,235	638	6,478	4,209	2,269	8,277	8,818	2,283
2	Assam	898	841	298	3,373	3,874	298	4,872	3,882	650
3	Bihar	4,491	4,238	295	34,788	20,839	2721	30,848	21,908	3,880
4	Chhatisgarh	3,818	1,273	425	16,158	11,232	3,022	20,288	16,802	4,583
5	Goa	4,208	1,270	592	16,182	14,539	1,652	24,822	16,483	5,169
6	Gujarat	468	5	475	2,828	1,713	282	2,882	1,843	803
7	Haryana	2,900	1,831	372	17,802	14,216	3,586	22,958	17,488	4,925
8	Himachal Pradesh	648	274	414	3,028	3,376	1,027	4,702	3,887	1,615
9	Jammu and Kashmir	1,142	1,885	57	4,747	4,699	287	6,828	5,868	292
10	Karnataka	3,812	5,245	648	24,727	21,842	2,878	32,728	28,408	4,128
11	Kerala	3,878	1,588	338	16,491	13,238	3,252	23,883	18,383	3,688
12	Madhya Pradesh	3,878	3,882	73	7,208	3,818	3,421	12,811	6,888	3,922
13	Maharashtra	1,872	1,322	292	7,818	6,887	1,088	9,882	8,401	1,288
14	Madhya Pradesh	3,878	3,882	443	18,188	17,588	5,028	28,328	21,888	6,888
15	Odisha	6,882	8,728	277	12,882	8,428	3,828	20,828	16,818	4,028
16	West Bengal	2,782	1,482	202	10,818	10,188	488	14,158	10,218	508
17	West Bengal	1,142	822	221	5,841	4,314	1,527	7,482	5,838	1,888
18	West Bengal	1,112	1,825	82	4,481	3,878	1,082	5,848	4,317	1,522
19	Madhya Pradesh	1,888	1,571	82	10,358	10,828	822	12,482	10,108	497
20	Odisha	4,822	3,822	1,182	20,851	17,172	2,878	26,828	21,222	4,812
21	Odisha	3,482	3,818	337	13,884	13,188	121	18,778	18,148	624
22	Odisha	2,252	1,888	888	12,327	12,428	184	18,288	14,821	788
23	Odisha	898	882	187	2,887	2,188	487	3,888	2,888	742
24	Tamil Nadu	1,872	312	1,388	12,448	1,718	13,782	14,824	3,128	12,788
25	Tamil Nadu	2,252	1,282	287	7,881	5,118	2,482	10,828	7,882	3,282
26	Tamil Nadu	4,158	3,918	244	10,822	8,841	281	14,884	10,518	4,274
27	Other Pradesh	6,322	8,728	542	38,474	16,218	8,728	36,342	26,277	9,888
28	Madhya Pradesh	898	882	282	3,828	4,208	481	4,874	5,127	1,823
29	West Bengal	-	-	-	20,871	17,888	3,882	27,888	20,822	4,287
30	A and N Islands	127	89	88	882	239	323	721	331	388
31	Chandigarh	384	324	38	207	817	74	827	818	1,88
32	Delhi	-	-	-	-	-	-	-	-	-
33	Delhi	1,858	1,582	281	6,548	5,822	344	9,218	7,888	1,282
34	Delhi	-	-	-	-	-	-	-	-	-
35	Delhi	-	-	-	-	-	-	-	-	-
36	Delhi	384	382	4	701	888	27	822	858	71
37	All India	18,488	18,881	61,272	181,788	182,334	18,488	478,288	188,471	44,711

NOTE: Negative value (under/shortage) shown as -



TABLE 3.6 – STATE/UT WISE SANCTIONED & ACTUAL STRENGTH WITH VACANCY OF TOTAL (CIVIL + ARMED) POLICE FORCE

- AS ON 1.1.2017

Sl. No.	State/UT	DO/Dep. DO/			Acting DO/			DO/			DO/		
		Recd. sanctioned	Actual	Vacancy	Recd. sanctioned	Actual	Vacancy	Recd. sanctioned	Actual	Vacancy	Recd. sanctioned	Actual	Vacancy
1	Andhra Pradesh	8	8	-	11	11	-	29	29	-	14	14	-
2	Andhra Pradesh	1	1	-	-	-	-	2	2	-	8	8	3
3	Assam	5	5	-	85	74	11	18	7	11	12	10	2
4	Bihar	3	5	-2	9	7	2	22	22	-	20	16	4
5	Chhattisgarh	1	2	-1	4	3	1	8	8	-	12	12	7
6	Goa	1	1	-	-	-	-	1	-	-	2	1	1
7	Gujarat	8	8	-	20	18	2	22	26	-4	28	23	5
8	Haryana	7	-	7	10	5	5	27	17	10	18	1	14
9	Haryana/ Punjab	1	8	-6	6	6	0	17	17	-	14	10	4
10	Haryana and West Bengal	4	2	2	5	5	-	20	16	4	20	9	11
11	Haryana/ Punjab	2	3	-1	7	10	-3	15	10	5	10	10	-
12	Haryana/ Punjab	7	8	-1	22	21	1	29	26	3	20	14	6
13	Haryana	8	8	-	10	12	-2	15	11	4	8	5	3
14	Haryana/ Punjab	5	18	-13	16	13	3	35	34	1	23	23	-1
15	Haryana/ Punjab	8	8	-	11	11	-	18	18	-	19	19	-
16	Haryana	2	2	-	4	3	1	10	4	6	11	10	1
17	Haryana/ Punjab	1	1	-	6	5	1	8	7	1	8	5	3
18	Haryana	1	1	-	1	-	1	1	2	-1	8	4	4
19	Haryana/ Punjab	1	1	-	2	1	1	3	3	-	14	12	2
20	Haryana	7	7	-	13	13	-	28	22	6	19	6	13
21	Haryana	3	2	1	12	12	-	26	24	2	12	12	0
22	Haryana/ Punjab	2	5	-3	10	13	-3	24	13	11	26	10	16
23	Haryana	1	1	-	3	6	-3	4	3	1	4	3	1
24	Haryana/ Punjab	8	4	4	26	25	1	48	37	11	37	23	14
25	Haryana/ Punjab	1	1	-	10	10	-	18	18	-	8	10	-
26	Haryana	1	1	-	2	2	-	5	1	4	11	5	6
27	Haryana/ Punjab	7	14	-7	22	18	4	58	48	10	58	48	10
28	Haryana/ Punjab	1	2	-1	3	3	-	5	7	-2	16	6	10
29	Haryana/ Punjab	10	10	-	22	20	2	58	43	15	63	31	32
30	Andhra/ Punjab	-	1	-1	1	-	1	2	1	1	3	-	2
31	Chhattisgarh	-	-	-	-	-	-	1	1	-	1	-	1
32	Haryana and West Bengal	-	-	-	-	-	-	-	-	-	-	-	-
33	Haryana	1	1	-	10	10	-	4	20	20	18	3	15
34	Haryana and Punjab	-	-	-	-	-	-	-	-	-	1	1	-
35	Haryana/ Punjab	-	-	-	-	-	-	-	-	-	-	-	-
36	Haryana/ Punjab	1	1	-	-	-	-	1	1	-	-	-	-
37	All India	111	111	-	118	113	5	147	142	5	127	122	5

NOTE: 1 - Negative value in vacancy column implies surplus



TABLE 3.8 – (Continued ...)

Sl. No.	State/UT	2014-15 (Actual)			2015-16 (Actual)			2016-17 (Estimate)		
		Sanctioned	Actual	Vacancy	Sanctioned	Actual	Vacancy	Sanctioned	Actual	Vacancy
16	UP	176	176	0	176	176	0	176	176	0
1	Andhra Pradesh	76	63	13	128	113	15	166	155	11
2	Assam/AR Pradesh	41	30	11	21	20	1	71	37	34
3	Bihar	152	150	2	118	91	27	631	394	237
4	Chhatar	57	51	6	55	53	2	557	361	196
5	Chhattisgarh	75	62	13	95	95	0	367	312	55
6	Goa	13	14	1	9	-	9	52	21	31
7	Gujarat	126	187	61	-	-	-	484	425	59
8	Haryana	69	25	44	21	11	10	238	138	100
9	Himachal Pradesh	56	54	2	55	55	0	232	165	67
10	Jammu and Kashmir	153	153	0	71	60	11	694	361	333
11	Karnataka	65	62	3	75	71	4	436	335	101
12	Kerala	211	173	38	17	34	17	535	467	68
13	Mizoram	132	85	47	28	30	2	432	250	182
14	Nagaland	37	44	7	338	330	8	1,198	820	378
15	Nagaland	311	311	-	-	-	-	636	640	296
16	Odisha	49	38	11	77	54	23	210	120	90
17	Punjab	45	44	1	43	35	8	135	111	24
18	Rajasthan	25	23	2	41	40	1	131	87	44
19	Tamil Nadu	25	23	2	63	56	7	145	127	18
20	Uttarakhand	146	74	72	186	180	6	643	400	243
21	Uttar Pradesh	324	344	18	-	-	-	413	432	18
22	West Bengal	189	185	4	327	320	7	636	415	221
23	Andhra Pradesh	71	30	41	30	34	2	78	62	16
24	Chhatar	152	187	35	144	134	10	634	772	138
25	Chhattisgarh	63	51	12	54	45	9	254	237	17
26	Goa	42	45	3	30	9	21	225	150	75
27	Haryana	184	223	39	26	262	-213	134	745	-611
28	Himachal Pradesh	54	37	17	63	33	30	133	78	55
29	Jammu and Kashmir	153	142	11	67	55	12	687	536	151
30	Karnataka	6	12	6	-	-	-	24	16	8
31	Madhya Pradesh	5	4	1	3	-	3	21	21	0
32	Odisha and Bihar States	1	1	0	1	1	0	1	1	0
33	Uttarakhand	53	50	3	54	39	15	346	285	61
34	Uttar Pradesh	3	2	1	-	-	-	3	2	1
35	West Bengal	1	1	0	-	-	-	1	3	2
36	Andhra Pradesh	4	4	0	3	3	0	23	23	0
All India		3,081	1,882	1,199	2,270	1,984	286	13,470	10,594	2,876

NOTE: 1. Negative value of vacancy indicates surplus.



TABLE 3.8 – (Continued ...)

Sl. No.	State/UT	2017-18			2018			2019		
		Sanctioned	Actual	Posting	Sanctioned	Actual	Posting	Sanctioned	Actual	Posting
(1)	(2)	(3a)	(3b)	(3c)	(4a)	(4b)	(4c)	(5a)	(5b)	(5c)
1	Andhra Pradesh	782	683	68	2,832	2,529	253	3,536	3,272	293
2	Assam (Police)	181	141	18	573	470	102	691	491	130
3	Assam (Border)	585	752	184	3,328	3,073	754	2,418	2,730	738
4	Bihar	1,730	1,013	752	15,432	7,034	8,400	9,158	4,194	2,681
5	Chhattisgarh	225	892	88	3,318	3,285	1,102	3,832	2,475	1,357
6	Goa	85	75	21	438	386	134	258	187	58
7	Gujarat	1,282	743	522	4,321	2,228	1,898	11,814	9,080	2,534
8	Haryana	873	732	181	2,383	3,263	1,919	5,101	3,611	1,490
9	Himachal Pradesh	285	283	26	688	535	133	1,588	873	76
10	Jammu and Kashmir	1,078	828	41	3,348	2,487	862	4,871	3,588	508
11	Jharkhand	1,121	781	333	8,588	3,228	8,353	7,424	3,738	1,638
12	Karnataka	1,482	1,247	752	4,328	2,080	1,538	10,826	10,081	854
13	Kerala	527	583	124	5,127	2,527	500	2,708	1,520	800
14	Madhya Pradesh	2,782	2,242	458	7,028	5,185	1,844	11,858	10,331	1,525
15	Madhya Pradesh (Border)	8,283	8,286	227	11,414	9,224	1,189	20,127	19,487	640
16	Mizoram	481	433	28	1,588	1,328	242	1,817	1,587	670
17	Nagaland	286	217	18	1,123	888	187	328	301	12
18	Nizams	245	235	18	858	885	45	458	378	112
19	Odisha	238	233	68	713	736	23	402	438	12
20	Punjab	1,282	894	371	4,383	2,582	1,801	5,158	4,120	1,038
21	Rajasthan	1,282	1,029	190	5,148	2,582	282	5,220	4,527	793
22	Tamil Nadu	1,250	1,050	208	4,415	3,111	1,304	5,858	3,594	2,045
23	Telangana	80	85	8	348	123	37	368	315	49
24	West Bengal	2,525	1,126	191	10,323	7,022	1,128	-	-	-
25	West Bengal (Border)	894	870	72	3,283	2,881	401	3,452	2,788	728
26	Uttar Pradesh	287	288	41	1,218	1,021	218	848	428	280
27	West Bengal (Border)	8,088	2,637	2,358	43,638	14,882	28,753	-	-	-
28	West Bengal (Border)	285	187	71	1,528	1,485	124	28	-	30
29	West Bengal (Border)	1,528	1,383	573	11,811	8,248	3,563	19,821	13,086	5,535
30	Andhra Pradesh	70	53	17	287	183	104	258	14	245
31	Chhattisgarh	83	83	-	336	336	15	315	226	80
32	Goa and Nagar Haveli	3	3	-	18	18	2	8	-	8
33	Goa	1,182	1,228	21	6,818	5,185	1,713	6,218	7,188	428
34	Haryana and J&K	8	8	2	28	28	5	28	28	15
35	Jharkhand	80	8	4	28	4	32	40	78	21
36	Madhya Pradesh	78	87	8	317	183	148	123	73	80
	All India	41,82	31,842	8,871	194,827	89,827	68,882	148,728	118,828	28,121

NOTE: Supplemented vacancies are in bold.



TABLE 3.4 – (Continued ...)

Sl. No.	State/UT	2016-17			2017-18			2018		
		Sanctioned	Actual	Vacancy	Sanctioned	Actual	Vacancy	Sanctioned	Actual	Vacancy
1	Andhra Pradesh	8,839	8,758	1,883	43,238	33,380	8,845	61,048	48,433	11,596
2	Assam Pradesh	2,488	1,888	852	8,288	6,888	811	13,188	11,672	1,588
3	Bihar	8,823	7,888	1,718	48,888	41,277	7,687	68,877	58,888	10,288
4	Chhatisgarh	14,882	7,788	6,877	73,872	64,787	18,775	112,887	77,788	34,888
5	Chhattisgarh	8,888	7,888	2,828	81,878	48,881	8,042	71,888	58,888	10,788
6	Goa	1,818	887	827	3,828	2,482	212	8,272	7,017	1,288
7	Gujarat	17,811	13,883	3,818	71,884	48,888	21,788	108,881	78,888	28,788
8	Haryana	18,888	8,888	3,813	44,783	33,888	11,478	63,788	45,887	18,888
9	Himachal Pradesh	2,888	2,728	188	11,718	11,288	483	18,888	18,887	888
10	Jammu and Kashmir	14,188	12,888	1,248	81,818	87,822	3,883	88,888	78,888	8,888
11	Karnataka	12,847	8,884	2,888	48,487	33,487	15,888	68,888	58,881	10,887
12	Kerala	31,787	30,884	1,883	68,488	45,887	18,881	114,878	91,888	23,888
13	Madhya Pradesh	11,218	10,881	823	48,883	48,884	171	63,788	62,478	1,388
14	Madhya Pradesh	23,817	23,888	2,888	68,873	58,888	10,888	111,788	98,488	13,288
15	Madhya Pradesh	88,483	87,447	3,888	108,287	88,888	8,888	148,288	128,478	14,788
16	Madhya Pradesh	8,838	8,888	88	31,813	18,338	8,888	32,877	28,138	7,888
17	Madhya Pradesh	1,788	1,888	212	11,888	8,888	2,888	18,888	12,888	2,888
18	Madhya Pradesh	1,888	1,788	188	8,378	4,484	3,888	8,887	7,813	2,288
19	Madhya Pradesh	3,888	3,488	488	18,478	18,888	1,887	21,878	23,131	1,288
20	Madhya Pradesh	7,188	8,888	1,883	47,888	42,884	4,881	68,488	58,788	9,788
21	Madhya Pradesh	13,811	11,888	1,888	63,288	58,888	4,888	87,878	88,488	7,188
22	Madhya Pradesh	13,848	8,887	3,888	78,882	71,888	7,184	104,481	88,588	14,881
23	Madhya Pradesh	1,888	1,888	48	4,278	3,887	781	8,881	8,388	788
24	Madhya Pradesh	84,427	88,888	8,818	37,888	38,287	1,121	138,888	138,187	7,888
25	Madhya Pradesh	8,871	8,488	1,282	48,288	37,887	10,481	63,888	47,888	16,888
26	Madhya Pradesh	8,888	8,043	782	18,888	18,188	2,247	37,481	23,884	3,887
27	Madhya Pradesh	88,717	88,883	88,884	378,488	483,883	123,883	413,288	388,878	24,388
28	Madhya Pradesh	3,888	2,287	788	18,818	18,888	1,21	21,888	18,887	1,188
29	Madhya Pradesh	-	-	-	188,883	11,881	28,888	138,881	88,287	58,888
30	Madhya Pradesh	888	883	188	3,887	2,888	88	4,488	3,888	843
31	Madhya Pradesh	1,828	1,427	2	4,278	3,822	781	8,721	8,812	888
32	Madhya Pradesh	87	88	1	278	278	2	381	388	88
33	Madhya Pradesh	21,828	21,747	284	47,488	47,281	288	84,427	82,878	1,488
34	Madhya Pradesh	118	184	8	278	288	84	388	384	118
35	Madhya Pradesh	188	88	38	281	388	88	842	484	118
36	Madhya Pradesh	781	882	128	3,888	2,742	1,47	4,227	3,788	488
37	All India	188,288	48,888	88,788	1,388,421	1,218,748	188,888	2,444,484	1,888,247	588,237

(NOTE) : Negative value of vacancy indicates surplus

**TABLE 3.7 – STATE/UT WISE SANCTIONED STRENGTH OF TRAFFIC POLICE
(RANK-WISE)**

- AS ON 1.1.2017

Sl. No.	State/UT	2015 sanctioned strength		2016		2017		2017 (Till 31.03.17)		2017 (Till 31.03.17)	
		Sanctioned	Actual	Sanctioned	Actual	Sanctioned	Actual	Sanctioned	Actual	Sanctioned	Actual
Sl. No.	State/UT	(15)	(16)	(15)	(16)	(17)	(18)	(19)	(20)	(21)	(22)
1	Andhra Pradesh	-	-	-	-	-	-	1	1	2	2
2	Assam	-	-	1	-	-	-	1	-	-	-
3	Bihar	-	-	-	-	-	-	1	1	2	2
4	Chhatisgarh	-	-	-	-	-	-	1	1	-	-
5	Chhattisgarh	1	-	-	-	-	-	1	-	2	1
6	Goa	-	-	-	-	-	-	1	2	-	-
7	Gujarat	-	-	1	3	1	2	2	6	-	-
8	Haryana	-	-	1	-	-	-	1	1	-	-
9	Haryana/Police	1	-	-	-	1	1	-	-	1	1
10	Jammu and Kashmir	-	-	-	1	-	2	4	6	-	-
11	Karnataka	-	-	-	-	-	-	1	1	-	-
12	Kerala	-	-	-	-	-	-	2	2	2	2
13	Kerala	-	-	-	-	-	-	-	-	-	-
14	Madhya Pradesh	1	-	-	1	1	-	-	2	2	4
15	Madhya Pradesh	1	1	1	1	-	1	2	2	-	-
16	Madhya Pradesh	-	-	-	-	-	-	-	-	-	1
17	Madhya Pradesh	-	-	-	-	-	-	-	-	-	-
18	Madhya Pradesh	-	-	-	-	-	-	1	1	1	1
19	Madhya Pradesh	-	-	-	-	1	-	-	5	1	16
20	Madhya Pradesh	-	-	-	-	-	-	1	1	-	-
21	Madhya Pradesh	1	-	1	1	-	-	1	-	-	-
22	Madhya Pradesh	1	1	-	-	-	-	2	2	4	4
23	Madhya Pradesh	-	-	-	-	-	-	-	-	1	1
24	Madhya Pradesh	-	-	1	-	2	-	2	-	-	-
25	Madhya Pradesh	-	-	1	1	-	-	3	3	3	3
26	Madhya Pradesh	-	-	-	-	-	1	1	1	-	1
27	Madhya Pradesh	1	1	1	1	-	-	1	1	12	11
28	Madhya Pradesh	-	-	-	-	-	-	-	-	-	-
29	Madhya Pradesh	-	1	1	1	-	2	2	4	4	1
30	Madhya Pradesh	-	-	-	-	-	-	1	-	-	-
31	Madhya Pradesh	-	-	-	-	-	-	1	-	-	-
32	Madhya Pradesh	-	-	-	-	-	-	-	-	-	-
33	Madhya Pradesh	1	1	1	1	-	4	4	4	2	2
34	Madhya Pradesh	-	-	-	-	-	-	-	-	-	-
35	Madhya Pradesh	-	-	-	-	-	-	-	-	-	-
36	Madhya Pradesh	-	-	-	-	-	-	1	1	-	-
37	All India	8	9	10	11	6	11	17	21	22	21



TABLE 3.7 – (Continued . . .)

Sl. No.	State / UT	2017-18		2018-19		2019-20		2020-21	
		Sanctioned	Actual	Sanctioned	Actual	Sanctioned	Actual	Sanctioned	Actual
Sl.	ST	115	116	117	118	119	120	121	122
1	Andhra Pradesh	20	20	24	25	100	113	147	164
2	Arunchal Pradesh	-	-	1	1	13	8	10	-
3	Assam	3	3	2	-	48	21	120	10
4	Bihar	4	4	11	90	46	108	180	82
5	Chhattisgarh	5	5	26	21	24	63	71	37
6	Goa	2	4	8	4	20	13	41	21
7	Gujarat	16	16	21	40	48	228	380	136
8	Haryana	-	-	1	1	-	1	4	1
9	Himachal Pradesh	-	-	1	2	2	8	7	11
10	Jammu and Kashmir	16	16	21	42	68	178	180	128
11	Jharkhand	6	6	8	16	12	78	181	380
12	Karnataka	5	1	20	22	148	101	620	633
13	Kerala	1	1	3	3	164	161	55	55
14	Madhya Pradesh	21	24	42	176	122	291	282	467
15	Maharashtra	12	12	126	142	188	213	221	280
16	Madhya	1	1	2	1	12	2	36	15
17	Madhya	1	2	14	16	21	66	-	-
18	Madhya	1	1	4	4	18	18	3	6
19	Madhya	3	2	3	12	2	48	15	28
20	Madhya	2	-	5	6	18	45	40	20
21	Madhya	9	8	24	7	44	21	200	41
22	Madhya	11	13	22	20	60	148	161	134
23	Madhya	1	1	2	2	4	3	3	4
24	Madhya	85	-	354	-	2,316	-	-	-
25	Madhya	12	13	68	80	122	122	180	160
26	Madhya	1	2	8	4	8	8	10	8
27	Madhya	2	2	26	26	122	122	-	-
28	Madhya	-	-	16	21	14	18	-	-
29	Madhya	41	38	103	130	265	1,208	269	781
30	Madhya	1	1	3	-	2	2	-	20
31	Madhya	2	-	5	2	12	2	10	-
32	Madhya	-	-	-	-	1	1	-	-
33	Madhya	13	21	43	62	262	429	482	209
34	Madhya	-	-	1	1	-	2	-	2
35	Madhya	-	-	-	-	-	-	-	-
36	Madhya	-	-	3	3	18	8	1	1
37	Madhya	28	28	1,142	28	5,211	4,155	4,421	4,824



TABLE 3.7 – (Continued . . .)

Sl. No.	State/UT	Force Const.		Const.		Total	
		Sanctioned	Actual	Sanctioned	Actual	Sanctioned	Actual
		(10)	(20)	(21)	(22)	(23)	(24)
1	Andhra Pradesh	216	352	1,329	3,807	1,545	4,159
2	Andhra Pradesh	28	28	280	-	308	28
3	Assam	172	85	982	813	1,154	1,098
4	Bihar	57	176	430	808	741	1,341
5	Chhattisgarh	188	198	1,080	801	1,326	1,189
6	Goa	182	143	301	211	473	378
7	Gujarat	740	1,134	1,485	3,852	2,681	5,618
8	Haryana	1	1	111	1	115	5
9	Haryana Pradesh	12	12	52	52	77	88
10	Jammu and Kashmir	182	211	729	829	1,180	1,416
11	Jharkhand	125	478	432	1,878	880	2,820
12	Karnataka	1,891	1,778	3,182	3,413	5,042	5,092
13	Kerala	567	567	1,582	1,858	2,526	2,586
14	Kerala Pradesh	481	1,154	1,389	3,562	3,549	5,089
15	Kerala/Goa	1,812	1,812	1,647	2,858	3,876	4,416
16	Madhya Pradesh	182	12	231	169	376	161
17	Madhya Pradesh	166	86	523	578	747	744
18	Madhya Pradesh	18	26	189	231	327	362
19	Madhya Pradesh	2	278	288	1,891	288	1,882
20	Madhya Pradesh	182	121	884	858	1,079	1,062
21	Madhya Pradesh	939	308	479	1,251	1,734	1,737
22	Madhya Pradesh	562	1,836	2,686	8,338	3,543	4,713
23	Madhya Pradesh	22	22	78	88	111	88
24	Madhya Pradesh	2,048	-	1,081	-	5,971	-
25	Madhya Pradesh	427	427	1,617	1,817	2,474	2,474
26	Madhya Pradesh	14	13	214	169	256	217
27	Madhya Pradesh	733	733	4,175	4,215	5,088	5,082
28	Madhya Pradesh	89	83	317	472	471	572
29	Madhya Pradesh	-	-	3,682	8,208	5,022	8,682
30	Madhya Pradesh	5	84	184	122	123	182
31	Madhya Pradesh	143	27	285	732	448	188
32	Madhya Pradesh/Goa	7	7	12	12	20	20
33	Madhya Pradesh	1,229	1,207	3,584	3,814	5,682	6,012
34	Madhya Pradesh	1	3	12	28	14	28
35	Madhya Pradesh	-	-	-	-	-	-
36	Madhya Pradesh	17	12	132	151	146	176
	All India	12,981	12,959	84,877	48,215	64,024	72,488



TABLE 3.8 – STATE / UT WISE SANCTIONED & ACTUAL STRENGTH OF SPECIAL BRANCH
DEALING WITH INTELLIGENCE (RANK WISE)

As on 1.1.2017

Sl. No.	State / UT	DGP/Asstt. DGP		IGP		DIG	
		Sanctioned	Actual	Sanctioned	Actual	Sanctioned	Actual
(1)	(2)	(3)	(4)	(5)	(6)	(7)	(8)
1	Andhra Pradesh	1	1	2	2	3	1
2	Assam	-	-	-	-	1	-
3	Bihar	2	2	2	2	2	1
4	Chhatisgarh	1	1	2	2	2	1
5	Chhattisgarh	1	1	1	-	2	1
6	Goa	-	-	-	-	-	-
7	Gujarat	1	1	3	2	3	2
8	Haryana	2	1	2	1	4	1
9	Haryana Pradesh	1	-	1	-	1	1
10	Jammu and Kashmir	1	-	1	-	2	-
11	Jharkhand	1	1	1	-	2	1
12	Karnataka	-	-	1	1	2	1
13	Kerala	1	1	2	1	1	-
14	Madhya Pradesh	2	2	4	4	1	1
15	Madhya Pradesh	1	1	4	4	-	-
16	Madhya Pradesh	1	1	1	-	-	-
17	Madhya Pradesh	1	-	1	-	2	-
18	Mizoram	-	-	-	-	1	-
19	Nagaland	-	-	1	-	-	1
20	Odisha	2	2	-	-	1	1
21	Punjab	1	1	5	7	1	-
22	Rajasthan	1	1	2	2	3	2
23	Rajasthan	1	1	-	-	-	-
24	Tamil Nadu	1	-	1	-	1	-
25	Telangana	1	-	-	-	1	1
26	Tripura	-	-	-	-	-	-
27	Uttar Pradesh	1	1	3	2	1	1
28	Uttar Pradesh	-	-	1	1	1	-
29	West Bengal	1	1	2	2	3	2
30	A and N Islands	-	-	-	-	-	-
31	Chandigarh	-	-	-	-	-	1
32	Delhi and NCT of Delhi	-	-	-	-	-	-
33	Delhi	1	1	-	-	1	-
34	Delhi and NCT of Delhi	-	-	-	-	-	-
35	Delhi and NCT of Delhi	-	-	-	-	-	-
36	Delhi and NCT of Delhi	-	-	-	-	-	-
	All India	27	31	44	43	47	19



TABLE 3.8 – (Continued ...)

Sl. No.	State / UT	AGP/SP/SP		AadSP		AARDY SP	
		Sanctioned	Actual	Sanctioned	Actual	Sanctioned	Actual
(1)	(2)	(3)	(10)	(11)	(12)	(13)	(14)
1	Andhra Pradesh	18	71	17	13	85	48
2	Assam	1	1	1	-	1	3
3	Bihar	8	5	3	3	34	23
4	Chhatisgarh	4	3	55	24	-	-
5	Goa	4	3	4	6	40	3
6	Gujarat	1	1	-	-	1	1
7	Haryana	11	3	-	-	34	14
8	Himachal Pradesh	8	4	-	-	23	13
9	Jharkhand	1	1	1	1	3	3
10	Kerala	13	95	-	-	45	44
11	Madhya Pradesh	6	3	12	3	39	19
12	Mizoram	13	1	-	-	34	37
13	Nagaland	8	5	-	-	31	28
14	Odisha	1	1	17	13	40	38
15	Punjab	18	75	-	-	45	17
16	Rajasthan	1	1	2	6	3	3
17	Tamil Nadu	4	4	-	-	7	7
18	Uttar Pradesh	1	1	5	1	3	3
19	West Bengal	3	3	1	1	34	18
20	Andhra Pradesh	8	1	13	13	85	48
21	Bihar	18	27	-	-	85	52
22	Chhatisgarh	8	5	27	24	30	18
23	Goa	3	1	3	3	4	3
24	Karnataka	-	1	3	3	11	18
25	Kerala	8	-	-	1	17	18
26	Madhya Pradesh	1	1	3	-	5	3
27	Madhya Pradesh	8	5	1	-	35	37
28	Madhya Pradesh	-	4	4	1	35	3
29	Madhya Pradesh	2	7	-	-	35	23
30	Madhya Pradesh	-	1	-	-	1	1
31	Madhya Pradesh	1	-	-	-	1	1
32	Madhya Pradesh	-	-	-	-	-	-
33	Madhya Pradesh	1	1	1	1	3	3
34	Madhya Pradesh	-	-	-	-	-	-
35	Madhya Pradesh	-	-	-	-	-	-
36	Madhya Pradesh	-	-	-	-	1	1
	All India	275	148	187	115	718	521



TABLE 3.8 - (Continued . . .)

Sl. No.	State / UT	INSPECTOR		S.I.		A.S.I.	
		Sanctioned (15)	Actual (16)	Sanctioned (17)	Actual (18)	Sanctioned (19)	Actual (20)
1	Andhra Pradesh	148	72	351	273	22	22
2	Assam (Problem)	1	11	89	13	11	17
3	Assam	162	62	425	263	374	346
4	Bihar	182	121	622	383	363	370
5	Chhattisgarh	46	41	79	61	36	33
6	Goa	5	4	6	13	3	4
7	Gujarat	25	61	61	38	132	61
8	Haryana	45	44	129	165	308	490
9	Madhya Pradesh	6	5	26	23	27	23
10	Madhya and Rajasthan	83	78	243	184	238	231
11	Madhyaand	212	127	622	181	225	217
12	Maharashtra	24	62	224	46	49	36
13	Odisha	23	26	120	117	202	161
14	Andhra Pradesh	177	124	421	243	233	196
15	Madhya Pradesh	480	421	724	198	13	16
16	Madhya	24	32	60	20	101	42
17	Madhya Pradesh	38	38	120	117	-	-
18	Madhya	9	8	32	27	21	17
19	Madhya	23	28	74	73	68	37
20	Odisha	166	123	179	63	268	224
21	Rajasthan	273	178	494	361	528	386
22	Madhya Pradesh	133	106	384	177	304	176
23	Madhya	6	3	26	10	21	11
24	East Nepal	65	64	202	141	-	-
25	Delhi/NCT of	33	28	61	60	-	-
26	Delhi/NCT of	21	6	63	35	61	47
27	Andhra Pradesh	212	241	622	627	-	-
28	Madhya Pradesh	62	58	207	229	-	-
29	West Bengal	117	96	376	464	528	520
30	Andhra Pradesh	1	1	1	3	3	1
31	Chandigarh	10	8	26	15	33	4
32	Andhra Pradesh (Nagar Palika)	-	-	-	-	-	-
33	Odisha	37	33	186	143	168	171
34	Delhi/NCT of	-	-	-	-	-	-
35	Delhi/NCT of	1	1	2	-	3	1
36	Delhi/NCT of	2	2	3	6	1	1
All India		2492	2425	7278	6079	4282	3517



TABLE 3.8 - (Continued ...)

Sl. No.	State/UT	R.CONSTABLE		CONSTABLE		TOTAL	
		Sanctioned (21)	Actual (22)	Sanctioned (23)	Actual (24)	Sanctioned (25)	Actual (26)
1	Andhra Pradesh	628	453	987	798	2,267	1,698
2	Assam (Partly)	22	48	115	176	173	288
3	Assam	1,688	1,451	752	870	3,658	2,842
4	Bihar	1,20	126	487	400	1,682	1,450
5	Chhattisgarh	65	57	188	85	413	271
6	Goa	48	47	75	25	137	166
7	Gujarat	1,88	100	202	158	794	448
8	Haryana	600	458	764	382	2,118	1,648
9	Himachal Pradesh	22	22	24	30	168	186
10	Jammu and Kashmir	488	248	827	821	2,042	1,828
11	Jharkhand	50	46	1,112	526	2,318	1,136
12	Karnataka	304	284	580	272	1,288	748
13	Kerala	464	426	1,72	188	1,028	898
14	Madhya Pradesh	625	177	514	405	1,813	1,220
15	Madhya Pradesh	484	400	1,380	890	3,160	2,894
16	Manipur	45	107	180	124	471	385
17	Madhya Pradesh	24	23	202	288	588	456
18	Mizoram	28	28	80	82	138	147
19	Nagaland	228	252	400	448	852	870
20	Nagaland	80	81	202	282	1,188	882
21	Punjab	868	841	2,258	2,127	4,823	3,851
22	Rajasthan	224	213	782	648	1,933	1,388
23	Tamil Nadu	68	64	1,18	98	288	131
24	Tamil Nadu	248	220	382	351	912	776
25	Tamil Nadu	128	144	108	128	434	371
26	Tripura	7	18	228	132	490	294
27	Uttaranchal	1,182	841	1,122	257	3,438	2,323
28	Uttaranchal	302	223	472	480	1,148	880
29	West Bengal	-	-	1,888	1,202	3,138	2,181
30	Andhra Pradesh	27	18	9	27	80	80
31	Chhattisgarh	88	44	72	80	188	131
32	Central Board of Secondary Education	-	-	-	-	-	-
33	India	223	227	1,11	188	722	721
34	Department of Police	-	-	-	-	-	-
35	Luxembourg	11	12	18	18	38	34
36	Poland	18	15	3	3	38	27
	All India	8,888	7,325	17,248	13,413	49,588	38,888

**TABLE 3.9- STATE / UT WISE SANCTIONED & ACTUAL STRENGTH OF C.I.D. /
CRIME BRANCH (DEALING WITH INVESTIGATION OF CRIME) (RANK WISE)**

- AS ON 1.1.2017

Sl. No.	State / UT	DGP/Asst. DGP		IGP		DG	
		Sanctioned	Actual	Sanctioned	Actual	Sanctioned	Actual
(1)	(2)	(3)	(4)	(5)	(6)	(7)	(8)
1	Andhra Pradesh	1	1	2	2	3	-
2	Assam	-	-	-	1	-	-
3	Assam	1	1	1	1	1	1
4	Bihar	1	1	2	1	2	1
5	Chhattisgarh	1	-	1	1	1	-
6	Goa	-	-	-	-	-	-
7	Gujarat	2	2	5	4	3	1
8	Haryana	2	1	2	1	3	1
9	Jammu and Kashmir	-	-	1	-	-	-
10	Jammu and Kashmir	-	-	1	1	1	-
11	Karnataka	1	1	2	1	2	-
12	Karnataka	2	2	1	-	2	2
13	Kerala	2	2	3	2	-	-
14	Madhya Pradesh	2	2	2	2	2	-
15	Madhya Pradesh	1	1	3	1	2	2
16	Madhya Pradesh	1	1	1	-	1	1
17	Madhya Pradesh	2	1	1	-	1	-
18	Madhya Pradesh	-	-	-	-	-	-
19	Madhya Pradesh	-	-	1	1	1	1
20	Madhya Pradesh	1	1	2	2	1	-
21	Madhya Pradesh	1	1	3	2	1	-
22	Madhya Pradesh	4	4	5	4	5	2
23	Madhya Pradesh	1	1	1	-	-	-
24	Madhya Pradesh	2	2	2	1	1	-
25	Madhya Pradesh	1	-	3	3	2	1
26	Madhya Pradesh	-	-	-	-	-	-
27	Madhya Pradesh	1	3	2	-	1	-
28	Madhya Pradesh	1	1	-	-	1	1
29	West Bengal	2	1	2	2	5	3
30	Andhra Pradesh	-	-	-	-	-	-
31	Chhattisgarh	-	-	-	-	-	-
32	Goa and Nagar Havel	-	-	-	-	-	-
33	Goa	1	1	1	1	1	-
34	Goa and Goa	-	-	-	-	-	-
35	Madhya Pradesh	-	-	-	-	-	-
36	Madhya Pradesh	-	-	-	-	-	-
	All India	24	27	58	52	43	17



TABLE 3.8-- (Continued...)

Sl No.	State / UT	AJP/SDA/SP		IAD/SP		ASPDY/SP	
		Sanc-floresd	Actual	Sanc-floresd	Actual	Sanc-floresd	Actual
(9)	(2)	(8)	(10)	(11)	(12)	(13)	(14)
1	Arms Division	6	4	6	8	86	42
2	Armed Reserve	-	1	-	-	-	1
3	Arms	2	2	-	-	8	7
4	Arms	5	2	-	-	23	21
5	Armed Reserve	4	3	2	3	9	7
6	Arms	1	1	-	-	1	-
7	Arms	6	4	-	-	26	14
8	Arms	7	4	-	-	23	22
9	Armed Reserve	1	1	-	-	2	2
10	Arms and Reserve	5	6	-	-	8	9
11	Armed Reserve	5	3	-	-	60	7
12	Armed Reserve	6	7	-	-	31	43
13	Arms	16	12	-	-	62	29
14	Armed Reserve	14	8	3	2	60	42
15	Armed Reserve	11	11	11	14	120	87
16	Arms	1	1	-	-	3	2
17	Armed Reserve	2	2	-	-	4	4
18	Arms	1	1	1	1	1	1
19	Armed Reserve	1	1	-	-	2	1
20	Arms	3	1	6	3	21	20
21	Arms	10	12	-	-	60	3
22	Arms	10	8	21	24	64	16
23	Arms	1	1	1	1	3	2
24	Armed Reserve	2	2	3	3	41	28
25	Armed Reserve	5	1	6	6	32	20
26	Arms	1	1	2	-	3	4
27	Armed Reserve	6	4	11	16	52	6
28	Armed Reserve	-	-	2	2	3	2
29	Armed Reserve	10	8	-	-	21	20
30	Armed Reserve	-	1	-	-	-	1
31	Armed Reserve	-	-	-	-	-	1
32	Arms and Reserve Force	-	-	-	-	-	-
33	Arms	2	2	2	3	16	12
34	Armed Reserve	-	-	-	-	-	-
35	Armed Reserve	-	-	-	-	-	-
36	Armed Reserve	-	-	-	-	1	1
	All India	148	121	94	82	642	491



TABLE 3.9- (Continued . . .)

Sl. No.	State / UT	INSPECTOR		SI		A.S.I.	
		Sanc'd/Emd	Actual	Sanc'd/Emd	Actual	Sanc'd/Emd	Actual
(1)	(2)	(15)	(16)	(17)	(18)	(19)	(20)
1	Andhra Pradesh	85	73	152	70	-	-
2	Assam (Pre-2016)	-	3	-	3	-	1
3	Bihar	84	57	72	69	97	58
4	Goa	70	71	285	82	180	118
5	Gujarat	34	28	49	11	1	-
6	Haryana	3	4	7	4	3	4
7	Haryana	78	34	80	46	123	16
8	Haryana	45	48	126	88	328	811
9	Madhya Pradesh	5	6	31	6	72	13
10	Madhya Pradesh	22	20	80	74	73	42
11	Madhya Pradesh	54	54	125	94	80	58
12	Madhya Pradesh	80	57	70	74	-	-
13	Madhya Pradesh	70	68	83	81	183	123
14	Madhya Pradesh	132	52	183	54	30	28
15	Madhya Pradesh	131	82	28	6	-	-
16	Madhya Pradesh	6	6	31	12	11	6
17	Madhya Pradesh	22	22	36	36	-	-
18	Madhya Pradesh	9	6	7	7	5	4
19	Madhya Pradesh	2	3	2	3	3	2
20	Madhya Pradesh	67	58	32	27	84	68
21	Madhya Pradesh	35	23	9	7	9	7
22	Madhya Pradesh	62	63	72	52	32	23
23	Madhya Pradesh	6	4	36	6	7	2
24	Madhya Pradesh	174	78	133	271	-	-
25	Madhya Pradesh	85	58	180	56	-	-
26	Madhya Pradesh	30	13	41	13	1	1
27	Madhya Pradesh	184	52	5	5	-	-
28	Madhya Pradesh	20	16	3	4	-	-
29	Madhya Pradesh	184	111	680	397	370	368
30	Madhya Pradesh	-	2	1	2	-	-
31	Madhya Pradesh	-	3	-	13	-	2
32	Madhya Pradesh	-	-	-	-	-	-
33	Madhya Pradesh	85	48	132	61	121	63
34	Madhya Pradesh	-	-	-	-	-	-
35	Madhya Pradesh	-	-	-	-	-	-
36	Madhya Pradesh	3	4	3	6	-	2
	All India	9,122	1,481	2,488	1,791	1,439	1,328



TABLE 3.9- (Continued . . .)

Sl. No.	State/UT	N CONSTABLE		CONSTABLE		TOTAL	
		Sanctioned	Actual	Sanctioned	Actual	Sanctioned	Actual
(1)	(2)	(3)	(32)	(33)	(34)	(35)	(36)
1	Andhra Pradesh	148	421	235	176	683	487
2	Assam	-	1	-	16	-	28
3	Bihar	21	17	168	137	388	342
4	Chhatar	96	53	325	270	616	601
5	Chhattisgarh	31	20	64	35	198	132
6	Goa	95	14	29	34	58	51
7	Gujarat	180	458	365	310	843	648
8	Haryana	660	438	764	382	2,114	1,625
9	Madhya Pradesh	20	28	33	30	88	78
10	Madhya Pradesh	280	97	484	285	833	568
11	Madhya Pradesh	34	21	249	199	322	428
12	Madhya Pradesh	186	108	224	181	604	436
13	Madhya Pradesh	280	124	443	480	1,623	824
14	Madhya Pradesh	180	84	166	120	370	458
15	Rajasthan	321	318	48	11	878	807
16	Rajasthan	8	7	32	19	61	51
17	Rajasthan	1	7	48	45	124	118
18	Rajasthan	91	18	27	21	93	68
19	Rajasthan	3	1	20	24	30	37
20	Rajasthan	11	11	127	121	388	338
21	Rajasthan	23	18	27	21	117	103
22	Rajasthan	183	147	708	676	1,117	841
23	Rajasthan	19	18	44	32	101	48
24	Rajasthan	347	322	517	180	1,478	841
25	Rajasthan	125	94	158	147	588	426
26	Rajasthan	23	18	9	10	63	68
27	Uttar Pradesh	98	34	238	220	628	338
28	Uttar Pradesh	10	12	19	16	98	98
29	Uttar Pradesh	-	-	780	432	1,824	1,335
30	Uttar Pradesh	4	17	13	21	18	26
31	Uttar Pradesh	-	48	-	44	-	108
32	Uttar Pradesh	-	-	-	-	-	-
33	Uttar Pradesh	483	448	817	682	1,872	1,312
34	Uttar Pradesh	-	-	-	-	-	-
35	Uttar Pradesh	-	-	-	-	-	-
36	Uttar Pradesh	3	4	2	1	12	28
	All India	3,882	3,887	7,188	5,297	17,544	11,281



TABLE 3.10 – STATE/UT WISE SANCTIONED & ACTUAL STRENGTH OF SPECIAL TASK
FORCE (TO COUNTER INSURGENTS/ EXTREMISTS/ TERRORISTS/
ORGANISED CRIMINAL GANGS)

- AS ON 1.1.2017

Sl. No.	State/UT	DGP/Asst. DGP		IGP		DC	
		Sanctioned	Actual	Sanctioned	Actual	Sanctioned	Actual
(1)	(2)	(3)	(4)	(5)	(6)	(7)	(8)
1	Andhra Pradesh	-	-	-	1	1	-
2	Assam (Pradip)	-	-	-	-	-	-
3	Bihar	1	1	-	-	-	-
4	Chhatar	-	-	1	1	1	-
5	Chhattisgarh	-	-	-	-	2	1
6	Goa	-	-	-	-	-	-
7	Gujarat	1	1	1	-	-	-
8	Haryana	-	-	-	-	-	-
9	Jammu and Kashmir	-	-	-	-	-	-
10	Jharkhand	-	-	-	-	-	-
11	Karnataka	-	-	1	1	1	-
12	Kerala	2	1	3	1	3	1
13	Madhya Pradesh	-	-	-	-	-	-
14	Madhya Pradesh	-	1	-	-	-	-
15	Madhya Pradesh	2	1	3	3	1	-
16	Madhya Pradesh	-	-	-	-	-	-
17	Madhya Pradesh	-	-	-	-	-	-
18	Madhya Pradesh	-	-	-	-	-	-
19	Madhya Pradesh	-	-	-	-	-	-
20	Madhya Pradesh	-	-	-	-	1	-
21	Madhya Pradesh	-	-	1	1	-	-
22	Madhya Pradesh	1	1	1	2	2	1
23	Madhya Pradesh	-	-	-	-	-	-
24	Madhya Pradesh	1	1	-	-	-	-
25	Madhya Pradesh	-	-	-	-	-	-
26	Madhya Pradesh	-	-	-	-	-	-
27	Madhya Pradesh	1	1	1	1	-	1
28	Madhya Pradesh	-	-	-	-	-	-
29	Madhya Pradesh	-	-	-	-	1	-
30	Madhya Pradesh	-	-	-	-	-	-
31	Madhya Pradesh	-	-	-	-	-	-
32	Madhya Pradesh	-	-	-	-	-	-
33	Madhya Pradesh	-	-	2	1	-	-
34	Madhya Pradesh	-	-	-	-	-	-
35	Madhya Pradesh	-	-	-	-	-	-
36	Madhya Pradesh	-	-	-	-	-	-
37	Madhya Pradesh	-	-	-	-	-	-
38	Madhya Pradesh	-	-	-	-	-	-
39	Madhya Pradesh	-	-	-	-	-	-
40	Madhya Pradesh	-	-	-	-	-	-
41	Madhya Pradesh	-	-	-	-	-	-
42	Madhya Pradesh	-	-	-	-	-	-
43	Madhya Pradesh	-	-	-	-	-	-
44	Madhya Pradesh	-	-	-	-	-	-
45	Madhya Pradesh	-	-	-	-	-	-
46	Madhya Pradesh	-	-	-	-	-	-
47	Madhya Pradesh	-	-	-	-	-	-
48	Madhya Pradesh	-	-	-	-	-	-
49	Madhya Pradesh	-	-	-	-	-	-
50	Madhya Pradesh	-	-	-	-	-	-
51	Madhya Pradesh	-	-	-	-	-	-
52	Madhya Pradesh	-	-	-	-	-	-
53	Madhya Pradesh	-	-	-	-	-	-
54	Madhya Pradesh	-	-	-	-	-	-
55	Madhya Pradesh	-	-	-	-	-	-
56	Madhya Pradesh	-	-	-	-	-	-
57	Madhya Pradesh	-	-	-	-	-	-
58	Madhya Pradesh	-	-	-	-	-	-
59	Madhya Pradesh	-	-	-	-	-	-
60	Madhya Pradesh	-	-	-	-	-	-
61	Madhya Pradesh	-	-	-	-	-	-
62	Madhya Pradesh	-	-	-	-	-	-
63	Madhya Pradesh	-	-	-	-	-	-
64	Madhya Pradesh	-	-	-	-	-	-
65	Madhya Pradesh	-	-	-	-	-	-
66	Madhya Pradesh	-	-	-	-	-	-
67	Madhya Pradesh	-	-	-	-	-	-
68	Madhya Pradesh	-	-	-	-	-	-
69	Madhya Pradesh	-	-	-	-	-	-
70	Madhya Pradesh	-	-	-	-	-	-
71	Madhya Pradesh	-	-	-	-	-	-
72	Madhya Pradesh	-	-	-	-	-	-
73	Madhya Pradesh	-	-	-	-	-	-
74	Madhya Pradesh	-	-	-	-	-	-
75	Madhya Pradesh	-	-	-	-	-	-
76	Madhya Pradesh	-	-	-	-	-	-
77	Madhya Pradesh	-	-	-	-	-	-
78	Madhya Pradesh	-	-	-	-	-	-
79	Madhya Pradesh	-	-	-	-	-	-
80	Madhya Pradesh	-	-	-	-	-	-
81	Madhya Pradesh	-	-	-	-	-	-
82	Madhya Pradesh	-	-	-	-	-	-
83	Madhya Pradesh	-	-	-	-	-	-
84	Madhya Pradesh	-	-	-	-	-	-
85	Madhya Pradesh	-	-	-	-	-	-
86	Madhya Pradesh	-	-	-	-	-	-
87	Madhya Pradesh	-	-	-	-	-	-
88	Madhya Pradesh	-	-	-	-	-	-
89	Madhya Pradesh	-	-	-	-	-	-
90	Madhya Pradesh	-	-	-	-	-	-
91	Madhya Pradesh	-	-	-	-	-	-
92	Madhya Pradesh	-	-	-	-	-	-
93	Madhya Pradesh	-	-	-	-	-	-
94	Madhya Pradesh	-	-	-	-	-	-
95	Madhya Pradesh	-	-	-	-	-	-
96	Madhya Pradesh	-	-	-	-	-	-
97	Madhya Pradesh	-	-	-	-	-	-
98	Madhya Pradesh	-	-	-	-	-	-
99	Madhya Pradesh	-	-	-	-	-	-
100	Madhya Pradesh	-	-	-	-	-	-
101	Madhya Pradesh	-	-	-	-	-	-
102	Madhya Pradesh	-	-	-	-	-	-
103	Madhya Pradesh	-	-	-	-	-	-
104	Madhya Pradesh	-	-	-	-	-	-
105	Madhya Pradesh	-	-	-	-	-	-
106	Madhya Pradesh	-	-	-	-	-	-
107	Madhya Pradesh	-	-	-	-	-	-
108	Madhya Pradesh	-	-	-	-	-	-
109	Madhya Pradesh	-	-	-	-	-	-
110	Madhya Pradesh	-	-	-	-	-	-
111	Madhya Pradesh	-	-	-	-	-	-
112	Madhya Pradesh	-	-	-	-	-	-
113	Madhya Pradesh	-	-	-	-	-	-
114	Madhya Pradesh	-	-	-	-	-	-
115	Madhya Pradesh	-	-	-	-	-	-
116	Madhya Pradesh	-	-	-	-	-	-
117	Madhya Pradesh	-	-	-	-	-	-
118	Madhya Pradesh	-	-	-	-	-	-
119	Madhya Pradesh	-	-	-	-	-	-
120	Madhya Pradesh	-	-	-	-	-	-
121	Madhya Pradesh	-	-	-	-	-	-
122	Madhya Pradesh	-	-	-	-	-	-
123	Madhya Pradesh	-	-	-	-	-	-
124	Madhya Pradesh	-	-	-	-	-	-
125	Madhya Pradesh	-	-	-	-	-	-
126	Madhya Pradesh	-	-	-	-	-	-
127	Madhya Pradesh	-	-	-	-	-	-
128	Madhya Pradesh	-	-	-	-	-	-
129	Madhya Pradesh	-	-	-	-	-	-
130	Madhya Pradesh	-	-	-	-	-	-
131	Madhya Pradesh	-	-	-	-	-	-
132	Madhya Pradesh	-	-	-	-	-	-
133	Madhya Pradesh	-	-	-	-	-	-
134	Madhya Pradesh	-	-	-	-	-	-
135	Madhya Pradesh	-	-	-	-	-	-
136	Madhya Pradesh	-	-	-	-	-	-
137	Madhya Pradesh	-	-	-	-	-	-
138	Madhya Pradesh	-	-	-	-	-	-
139	Madhya Pradesh	-	-	-	-	-	-
140	Madhya Pradesh	-	-	-	-	-	-
141	Madhya Pradesh	-	-	-	-	-	-
142	Madhya Pradesh	-	-	-	-	-	-
143	Madhya Pradesh	-	-	-	-	-	-
144	Madhya Pradesh	-	-	-	-	-	-
145	Madhya Pradesh	-	-	-	-	-	-
146	Madhya Pradesh	-	-	-	-	-	-
147	Madhya Pradesh	-	-	-	-	-	-
148	Madhya Pradesh	-	-	-	-	-	-
149	Madhya Pradesh	-	-	-	-	-	-
150	Madhya Pradesh	-	-	-	-	-	-
151	Madhya Pradesh	-	-	-	-	-	-
152	Madhya Pradesh	-	-	-	-	-	-
153	Madhya Pradesh	-	-	-	-	-	-
154	Madhya Pradesh	-	-	-	-	-	-
155	Madhya Pradesh	-	-	-	-	-	-
156	Madhya Pradesh	-	-	-	-	-	-
157	Madhya Pradesh	-	-	-	-	-	-
158	Madhya Pradesh	-	-	-	-	-	-
159	Madhya Pradesh	-	-	-	-	-	-
160	Madhya Pradesh	-	-	-	-	-	-
161	Madhya Pradesh	-	-	-	-	-	-
162	Madhya Pradesh	-	-	-	-	-	-
163	Madhya Pradesh	-	-	-	-	-	-
164	Madhya Pradesh	-	-	-	-	-	-
165	Madhya Pradesh	-	-	-	-	-	-
166	Madhya Pradesh	-	-	-	-	-	-
167	Madhya Pradesh	-	-	-	-	-	-
168	Madhya Pradesh	-	-	-	-	-	-
169	Madhya Pradesh	-	-	-	-	-	-
170	Madhya Pradesh	-	-	-	-	-	-
171	Madhya Pradesh	-	-	-	-	-	-
172	Madhya Pradesh	-	-	-	-	-	-
173	Madhya Pradesh	-	-	-	-	-	-
174	Madhya Pradesh	-	-	-	-	-	-
175	Madhya Pradesh	-	-	-	-	-	-
176	Madhya Pradesh	-	-	-	-	-	-
177	Madhya Pradesh	-	-	-	-	-	-
178	Madhya Pradesh	-	-	-	-	-	-
179	Madhya Pradesh	-	-	-	-	-	-
180	Madhya Pradesh	-	-	-	-	-	-
181	Madhya Pradesh	-	-	-	-	-	-
182	Madhya Pradesh	-	-	-	-	-	-
183	Madhya Pradesh	-	-	-	-	-	-
184	Madhya Pradesh	-	-	-	-	-	-
185	Madhya Pradesh	-	-	-	-	-	-
186	Madhya Pradesh	-	-	-	-	-	-
187	Madhya Pradesh	-	-	-	-	-	-
188	Madhya Pradesh	-	-	-	-	-	-
189	Madhya Pradesh	-	-	-	-	-	-
190	Madhya Pradesh	-	-	-	-	-	-
191	Madhya Pradesh	-	-	-	-	-	-
192	Madhya Pradesh	-	-	-	-	-	-
193	Madhya Pradesh	-	-	-	-	-	-
194	Madhya Pradesh	-	-	-	-	-	-
195	Madhya Pradesh	-	-	-	-	-	-
196	Madhya Pradesh	-	-	-	-	-	-
197	Madhya Pradesh	-	-	-	-	-	-
198	Madhya Pradesh	-	-	-	-	-	-
199	Madhya Pradesh	-	-	-	-	-	-
200	Madhya Pradesh	-	-	-	-	-	-
201	Madhya Pradesh	-	-	-	-	-	-
202	Madhya Pradesh	-	-	-	-	-	-
203	Madhya Pradesh	-	-	-	-	-	-
204	Madhya Pradesh	-	-	-	-	-	-
205	Madhya Pradesh	-	-	-	-	-	-
206	Madhya Pradesh	-	-	-	-	-	-
207	Madhya Pradesh	-	-	-	-	-	-
208	Madhya Pradesh	-	-	-	-	-	-
209	Madhya Pradesh	-	-	-	-	-	-
210	Madhya Pradesh	-	-	-	-	-	-
211	Madhya Pradesh	-	-	-	-	-	-
212	Madhya Pradesh	-	-	-	-	-	-
213	Madhya Pradesh	-	-	-	-	-	-
214	Madhya Pradesh	-	-	-	-	-	-
215	Madhya Pradesh	-	-	-	-	-	-
216	Madhya Pradesh	-	-	-	-	-	-
217	Madhya Pradesh	-	-	-	-	-	-
218	Madhya Pradesh	-	-	-	-	-	-
219	Madhya Pradesh	-	-	-	-	-	-
220	Madhya Pradesh	-	-	-	-	-	-
221	Madhya Pradesh	-	-	-	-	-	-
222	Madhya Pradesh	-	-	-	-	-	-
223	Madhya Pradesh	-	-	-	-	-	-
224	Madhya Pradesh	-	-	-	-	-	-
225	Madhya Pradesh	-	-	-	-	-	-
226	Madhya Pradesh	-	-	-	-	-	-
227	Madhya Pradesh	-	-	-	-	-	-
228	Madhya Pradesh	-	-	-	-	-	-
229	Madhya Pradesh	-	-	-	-	-	-
230	Madhya Pradesh	-	-	-	-	-	-
231	Madhya Pradesh	-	-	-	-	-	-
232	Madhya Pradesh	-	-	-	-	-	-
233	Madhya Pradesh	-	-	-	-	-	-
234	Madhya Pradesh	-	-	-	-	-	-
235	Madhya Pradesh	-	-	-			



TABLE 3.10 – (Continued . . .)

Sl. No.	State/UT	ADP/ROD/SP		ABP/SP		ASPDY/SP	
		Sanc-Banded	Actual	Sanc-Banded	Actual	Sanc-Banded	Actual
(1)	(2)	(3)	(10)	(11)	(12)	(13)	(14)
1	Andhra Pradesh	5	4	5	6	30	30
2	Assam	-	-	-	-	-	-
3	Bihar	-	-	2	1	3	1
4	Chhatisgarh	2	1	23	16	50	8
5	Goa	5	1	5	3	38	4
6	Gujarat	1	1	-	-	-	-
7	Haryana	3	1	-	-	3	3
8	Himachal Pradesh	-	-	-	-	-	-
9	Himachal Pradesh	-	-	-	-	-	-
10	Jammu and Kashmir	-	4	-	-	-	20
11	Karnataka	3	3	-	-	50	15
12	Kerala	10	8	3	10	47	7
13	Madhya Pradesh	1	1	1	1	3	3
14	Madhya Pradesh	6	2	-	-	18	7
15	Maharashtra	6	8	-	-	18	15
16	Manipur	-	-	-	4	8	2
17	Madhya Pradesh	2	2	3	1	13	6
18	Madhya Pradesh	-	-	-	-	-	-
19	Madhya Pradesh	-	-	-	-	-	-
20	Madhya Pradesh	6	4	10	8	50	32
21	Madhya Pradesh	-	1	-	-	7	2
22	Madhya Pradesh	2	2	14	3	7	7
23	Madhya Pradesh	-	-	1	-	-	1
24	Madhya Pradesh	2	1	1	1	4	4
25	Madhya Pradesh	1	-	3	1	7	7
26	Madhya Pradesh	-	-	-	-	-	-
27	Madhya Pradesh	1	1	-	7	18	7
28	Madhya Pradesh	1	1	1	1	1	-
29	Madhya Pradesh	1	1	-	-	3	2
30	Madhya Pradesh	-	-	-	-	-	-
31	Madhya Pradesh	1	1	-	-	2	1
32	Madhya Pradesh	-	-	-	-	-	-
33	Madhya Pradesh	2	-	-	2	7	3
34	Madhya Pradesh	-	-	-	-	-	-
35	Madhya Pradesh	-	-	-	-	-	-
36	Madhya Pradesh	-	-	-	-	-	-
	All India	10	40	11	74	100	100



TABLE 3.10 – (Continued ...)

Sl. No.	State/UT	INSPECTOR		S.I.		A.B.I.	
		Sanctioned (15)	Actual (16)	Sanctioned (17)	Actual (18)	Sanctioned (19)	Actual (20)
(1)	(2)	(15)	(16)	(17)	(18)	(19)	(20)
1	Andhra Pradesh	141	81	597	268	-	-
2	Assam Pradesh	-	-	-	-	-	-
3	Assam	2	5	22	19	18	10
4	Bihar	2	4	179	100	-	7
5	Chattisgarh	67	5	195	29	144	60
6	Goa	3	-	14	3	-	1
7	Gujarat	12	5	97	49	67	53
8	Haryana	2	10	17	15	48	48
9	Madhya Pradesh	8	5	5	5	1	1
10	Jammu and Kashmir	-	14	-	14	-	63
11	Karnataka	58	40	234	219	129	208
12	Kerala	141	85	281	171	273	49
13	Goa	5	1	10	8	17	1
14	Madhya Pradesh	35	14	32	9	32	3
15	Rajasthan	109	130	183	62	27	18
16	Rajput	16	15	52	10	124	14
17	Rodentia	41	23	132	59	3	3
18	System	-	-	-	-	-	-
19	Residual	-	-	-	-	-	-
20	Goa	96	55	260	118	58	12
21	Goa	12	-	27	15	27	-
22	Delhi	33	23	65	17	14	5
23	Goa	2	-	-	2	-	-
24	Forest Dept.	5	5	27	27	-	-
25	Thiruvananthapuram	25	14	51	29	-	-
26	Goa	-	-	-	-	-	-
27	West Pradesh	25	24	52	44	18	3
28	Goa	-	2	3	2	-	-
29	West Pradesh	15	10	34	24	3	3
30	Goa & India	-	-	-	-	-	-
31	Chattisgarh	4	1	12	7	12	8
32	Goa and Nagar Kshetra	-	-	-	-	-	-
33	Goa	48	41	180	100	108	135
34	Goa and Goa	-	-	-	-	-	-
35	Goa/Goa	-	-	-	-	-	-
36	Goa/Goa	-	-	-	-	-	-
37	Goa/Goa	-	-	-	-	-	-
38	Goa/Goa	-	-	-	-	-	-
39	Goa/Goa	-	-	-	-	-	-
40	Goa/Goa	-	-	-	-	-	-
41	Goa/Goa	-	-	-	-	-	-
42	Goa/Goa	-	-	-	-	-	-
43	Goa/Goa	-	-	-	-	-	-
44	Goa/Goa	-	-	-	-	-	-
45	Goa/Goa	-	-	-	-	-	-
46	Goa/Goa	-	-	-	-	-	-
47	Goa/Goa	-	-	-	-	-	-
48	Goa/Goa	-	-	-	-	-	-
49	Goa/Goa	-	-	-	-	-	-
50	Goa/Goa	-	-	-	-	-	-
51	Goa/Goa	-	-	-	-	-	-
52	Goa/Goa	-	-	-	-	-	-
53	Goa/Goa	-	-	-	-	-	-
54	Goa/Goa	-	-	-	-	-	-
55	Goa/Goa	-	-	-	-	-	-
56	Goa/Goa	-	-	-	-	-	-
57	Goa/Goa	-	-	-	-	-	-
58	Goa/Goa	-	-	-	-	-	-
59	Goa/Goa	-	-	-	-	-	-
60	Goa/Goa	-	-	-	-	-	-
61	Goa/Goa	-	-	-	-	-	-
62	Goa/Goa	-	-	-	-	-	-
63	Goa/Goa	-	-	-	-	-	-
64	Goa/Goa	-	-	-	-	-	-
65	Goa/Goa	-	-	-	-	-	-
66	Goa/Goa	-	-	-	-	-	-
67	Goa/Goa	-	-	-	-	-	-
68	Goa/Goa	-	-	-	-	-	-
69	Goa/Goa	-	-	-	-	-	-
70	Goa/Goa	-	-	-	-	-	-
71	Goa/Goa	-	-	-	-	-	-
72	Goa/Goa	-	-	-	-	-	-
73	Goa/Goa	-	-	-	-	-	-
74	Goa/Goa	-	-	-	-	-	-
75	Goa/Goa	-	-	-	-	-	-
76	Goa/Goa	-	-	-	-	-	-
77	Goa/Goa	-	-	-	-	-	-
78	Goa/Goa	-	-	-	-	-	-
79	Goa/Goa	-	-	-	-	-	-
80	Goa/Goa	-	-	-	-	-	-
81	Goa/Goa	-	-	-	-	-	-
82	Goa/Goa	-	-	-	-	-	-
83	Goa/Goa	-	-	-	-	-	-
84	Goa/Goa	-	-	-	-	-	-
85	Goa/Goa	-	-	-	-	-	-
86	Goa/Goa	-	-	-	-	-	-
87	Goa/Goa	-	-	-	-	-	-
88	Goa/Goa	-	-	-	-	-	-
89	Goa/Goa	-	-	-	-	-	-
90	Goa/Goa	-	-	-	-	-	-
91	Goa/Goa	-	-	-	-	-	-
92	Goa/Goa	-	-	-	-	-	-
93	Goa/Goa	-	-	-	-	-	-
94	Goa/Goa	-	-	-	-	-	-
95	Goa/Goa	-	-	-	-	-	-
96	Goa/Goa	-	-	-	-	-	-
97	Goa/Goa	-	-	-	-	-	-
98	Goa/Goa	-	-	-	-	-	-
99	Goa/Goa	-	-	-	-	-	-
100	Goa/Goa	-	-	-	-	-	-
101	Goa/Goa	-	-	-	-	-	-
102	Goa/Goa	-	-	-	-	-	-
103	Goa/Goa	-	-	-	-	-	-
104	Goa/Goa	-	-	-	-	-	-
105	Goa/Goa	-	-	-	-	-	-
106	Goa/Goa	-	-	-	-	-	-
107	Goa/Goa	-	-	-	-	-	-
108	Goa/Goa	-	-	-	-	-	-
109	Goa/Goa	-	-	-	-	-	-
110	Goa/Goa	-	-	-	-	-	-
111	Goa/Goa	-	-	-	-	-	-
112	Goa/Goa	-	-	-	-	-	-
113	Goa/Goa	-	-	-	-	-	-
114	Goa/Goa	-	-	-	-	-	-
115	Goa/Goa	-	-	-	-	-	-
116	Goa/Goa	-	-	-	-	-	-
117	Goa/Goa	-	-	-	-	-	-
118	Goa/Goa	-	-	-	-	-	-
119	Goa/Goa	-	-	-	-	-	-
120	Goa/Goa	-	-	-	-	-	-
121	Goa/Goa	-	-	-	-	-	-
122	Goa/Goa	-	-	-	-	-	-
123	Goa/Goa	-	-	-	-	-	-
124	Goa/Goa	-	-	-	-	-	-
125	Goa/Goa	-	-	-	-	-	-
126	Goa/Goa	-	-	-	-	-	-
127	Goa/Goa	-	-	-	-	-	-
128	Goa/Goa	-	-	-	-	-	-
129	Goa/Goa	-	-	-	-	-	-
130	Goa/Goa	-	-	-	-	-	-
131	Goa/Goa	-	-	-	-	-	-
132	Goa/Goa	-	-	-	-	-	-
133	Goa/Goa	-	-	-	-	-	-
134	Goa/Goa	-	-	-	-	-	-
135	Goa/Goa	-	-	-	-	-	-
136	Goa/Goa	-	-	-	-	-	-
137	Goa/Goa	-	-	-	-	-	-
138	Goa/Goa	-	-	-	-	-	-
139	Goa/Goa	-	-	-	-	-	-
140	Goa/Goa	-	-	-	-	-	-
141	Goa/Goa	-	-	-	-	-	-
142	Goa/Goa	-	-	-	-	-	-
143	Goa/Goa	-	-	-	-	-	-
144	Goa/Goa	-	-	-	-	-	-
145	Goa/Goa	-	-	-	-	-	-
146	Goa/Goa	-	-	-	-	-	-
147	Goa/Goa	-	-	-	-	-	-
148	Goa/Goa	-	-	-	-	-	-
149	Goa/Goa	-	-	-	-	-	-
150	Goa/Goa	-	-	-	-	-	-
151	Goa/Goa	-	-	-	-	-	-
152	Goa/Goa	-	-	-	-	-	-
153	Goa/Goa	-	-	-	-	-	-
154	Goa/Goa	-	-	-	-	-	-
155	Goa/Goa	-	-	-	-	-	-
156	Goa/Goa	-	-	-	-	-	-
157	Goa/Goa	-	-	-	-	-	-
158	Goa/Goa	-	-	-	-	-	-
159	Goa/Goa	-	-	-	-	-	-
160	Goa/Goa	-	-	-	-	-	-
161	Goa/Goa	-	-	-	-	-	-
162	Goa/Goa	-	-	-	-	-	-
163	Goa/Goa	-	-	-	-	-	-
164	Goa/Goa	-	-	-	-	-	-
165	Goa/Goa	-	-	-	-	-	-
166	Goa/Goa	-	-	-	-	-	-
167	Goa/Goa	-	-	-	-	-	-
168	Goa/Goa	-	-	-	-	-	-
169	Goa/Goa	-	-	-	-	-	-
170	Goa/Goa	-	-	-	-	-	-
171	Goa/Goa	-	-	-	-	-	-
172	Goa/Goa	-	-	-	-	-	-
173	Goa/Goa	-	-	-	-	-	-
174	Goa/Goa	-	-	-	-	-	-
175	Goa/Goa	-	-	-	-	-	-
176	Goa/Goa	-	-	-	-	-	-
177	Goa/Goa	-	-	-	-	-	-
178	Goa/Goa	-	-	-	-	-	-
179	Goa/Goa	-	-	-	-	-	-
180	Goa/Goa	-	-	-	-	-	-
181	Goa/Goa	-	-	-	-	-	-
182	Goa/Goa	-	-	-	-	-	-
183	Goa/Goa	-	-	-	-	-	-
184	Goa/Goa	-	-	-	-	-	-
185	Goa/Goa	-	-	-	-	-	-
186	Goa/Goa	-	-	-	-	-	-
187	Goa/Goa	-	-	-	-	-	-
188	Goa/Goa	-	-	-	-	-	-
189	Goa/Goa	-	-	-	-	-	-
190	Goa/Goa	-	-	-	-	-	-
191	Goa/Goa	-	-	-	-	-	-
192	Goa/Goa	-	-	-	-	-	-
193	Goa/Goa	-	-	-	-	-	-
194	Goa/Goa	-	-	-	-	-	-
195	Goa/Goa	-	-	-	-	-	-
196	Goa/Goa	-	-	-	-	-	-
197	Goa/Goa	-	-	-	-	-	-
198	Goa/Goa	-	-	-	-	-	-
199	Goa/Goa	-	-	-	-	-	-
200	Goa/Goa	-	-	-	-	-	-
201	Goa/Goa	-	-	-	-	-	-
202	Goa/Goa	-	-	-	-	-	-
203	Goa/Goa	-	-	-	-	-	-
204	Goa/Goa	-	-	-	-	-	-
205	Goa/Goa	-	-	-	-	-	-
206	Goa/Goa	-	-	-	-	-	-
207	Goa/Goa	-	-	-	-	-	-
208	Goa/Goa	-	-	-	-	-	-
209	Goa/Goa	-	-	-	-	-	-
210	Goa/Goa	-	-	-	-	-	-
211	Goa/Goa	-	-	-	-	-	-
212	Goa/Goa	-	-	-	-	-	-
213	Goa/Goa	-	-	-	-	-	-
214	Goa/Goa	-	-	-	-	-	-
215	Goa/Goa	-	-	-	-	-	-
216	Goa/Goa	-	-	-	-	-	-
217	Goa/Goa	-	-	-	-	-	-
218	Goa/Goa	-	-	-	-	-	-
219	Goa/Goa	-	-	-	-	-	-
220	Goa/Goa	-	-	-	-	-	-
221	Goa/Goa	-	-	-	-	-	-
222	Goa/Goa	-	-	-	-	-	-
223	Goa/Goa	-	-	-	-	-	-
224	Goa/Goa	-	-	-	-	-	-
225	Goa/Goa</						



TABLE 3.10 – (Continued . . .)

Sl. No.	State / UT	H CONSTABLE		CONSTABLE		TOTAL	
		Sanc-tioned	Actual	Sanc-tioned	Actual	Sanc-tioned	Actual
(1)	(2)	(3)	(3)	(3)	(3)	(3)	(3)
1	Andhra Pradesh	686	472	1,849	1,079	2,534	1,491
2	Assam	-	-	-	-	-	-
3	Bihar	5	4	27	40	32	27
4	Chhatisgarh	338	8	1,482	1,120	1,820	1,204
5	Goa	588	328	1,880	1,688	2,468	1,982
6	Gujarat	9	11	60	27	75	23
7	Haryana	183	168	471	358	657	579
8	Himachal Pradesh	72	28	430	8	504	88
9	Himachal Pradesh	-	1	-	-	1	12
10	Jammu and Kashmir	-	200	-	1,028	-	1,003
11	Karnataka	679	348	2,862	2,181	3,541	2,893
12	Kerala	647	368	2,738	1,900	3,585	2,512
13	Madhya Pradesh	80	13	380	176	560	183
14	Madhya Pradesh	188	13	270	89	458	178
15	Maharashtra	443	387	740	678	1,193	1,200
16	Mizoram	285	368	1,334	1,085	1,623	1,620
17	Nagaland	280	42	1,274	421	1,698	732
18	Nagaland	-	-	-	-	-	-
19	Nagaland	-	-	-	-	-	-
20	Nagaland	300	218	2,275	1,451	3,076	1,873
21	Nagaland	4	4	280	187	278	289
22	Nagaland	30	26	216	185	308	281
23	Nagaland	-	-	27	21	28	26
24	Nagaland	111	62	84	89	198	222
25	Nagaland	73	37	281	283	426	382
26	Nagaland	-	-	-	-	-	-
27	Nagaland	85	8	229	185	408	282
28	Nagaland	3	1	22	25	28	22
29	Nagaland	-	-	119	185	177	145
30	Nagaland	-	-	-	-	-	-
31	Nagaland	85	28	80	145	130	189
32	Nagaland Super Panel	-	-	-	-	-	-
33	Nagaland	180	227	244	425	618	1,043
34	Nagaland	-	-	-	-	-	-
35	Nagaland	-	-	-	-	-	-
36	Nagaland	-	-	-	-	-	-
37	Nagaland	-	-	-	-	-	-
38	Nagaland	-	-	-	-	-	-
39	Nagaland	-	-	-	-	-	-
40	Nagaland	-	-	-	-	-	-
41	Nagaland	-	-	-	-	-	-
42	Nagaland	-	-	-	-	-	-
43	Nagaland	-	-	-	-	-	-
44	Nagaland	-	-	-	-	-	-
45	Nagaland	-	-	-	-	-	-
46	Nagaland	-	-	-	-	-	-
47	Nagaland	-	-	-	-	-	-
48	Nagaland	-	-	-	-	-	-
49	Nagaland	-	-	-	-	-	-
50	Nagaland	-	-	-	-	-	-
51	Nagaland	-	-	-	-	-	-
52	Nagaland	-	-	-	-	-	-
53	Nagaland	-	-	-	-	-	-
54	Nagaland	-	-	-	-	-	-
55	Nagaland	-	-	-	-	-	-
56	Nagaland	-	-	-	-	-	-
57	Nagaland	-	-	-	-	-	-
58	Nagaland	-	-	-	-	-	-
59	Nagaland	-	-	-	-	-	-
60	Nagaland	-	-	-	-	-	-
61	Nagaland	-	-	-	-	-	-
62	Nagaland	-	-	-	-	-	-
63	Nagaland	-	-	-	-	-	-
64	Nagaland	-	-	-	-	-	-
65	Nagaland	-	-	-	-	-	-
66	Nagaland	-	-	-	-	-	-
67	Nagaland	-	-	-	-	-	-
68	Nagaland	-	-	-	-	-	-
69	Nagaland	-	-	-	-	-	-
70	Nagaland	-	-	-	-	-	-
71	Nagaland	-	-	-	-	-	-
72	Nagaland	-	-	-	-	-	-
73	Nagaland	-	-	-	-	-	-
74	Nagaland	-	-	-	-	-	-
75	Nagaland	-	-	-	-	-	-
76	Nagaland	-	-	-	-	-	-
77	Nagaland	-	-	-	-	-	-
78	Nagaland	-	-	-	-	-	-
79	Nagaland	-	-	-	-	-	-
80	Nagaland	-	-	-	-	-	-
81	Nagaland	-	-	-	-	-	-
82	Nagaland	-	-	-	-	-	-
83	Nagaland	-	-	-	-	-	-
84	Nagaland	-	-	-	-	-	-
85	Nagaland	-	-	-	-	-	-
86	Nagaland	-	-	-	-	-	-
87	Nagaland	-	-	-	-	-	-
88	Nagaland	-	-	-	-	-	-
89	Nagaland	-	-	-	-	-	-
90	Nagaland	-	-	-	-	-	-
91	Nagaland	-	-	-	-	-	-
92	Nagaland	-	-	-	-	-	-
93	Nagaland	-	-	-	-	-	-
94	Nagaland	-	-	-	-	-	-
95	Nagaland	-	-	-	-	-	-
96	Nagaland	-	-	-	-	-	-
97	Nagaland	-	-	-	-	-	-
98	Nagaland	-	-	-	-	-	-
99	Nagaland	-	-	-	-	-	-
100	Nagaland	-	-	-	-	-	-
101	Nagaland	-	-	-	-	-	-
102	Nagaland	-	-	-	-	-	-
103	Nagaland	-	-	-	-	-	-
104	Nagaland	-	-	-	-	-	-
105	Nagaland	-	-	-	-	-	-
106	Nagaland	-	-	-	-	-	-
107	Nagaland	-	-	-	-	-	-
108	Nagaland	-	-	-	-	-	-
109	Nagaland	-	-	-	-	-	-
110	Nagaland	-	-	-	-	-	-
111	Nagaland	-	-	-	-	-	-
112	Nagaland	-	-	-	-	-	-
113	Nagaland	-	-	-	-	-	-
114	Nagaland	-	-	-	-	-	-
115	Nagaland	-	-	-	-	-	-
116	Nagaland	-	-	-	-	-	-
117	Nagaland	-	-	-	-	-	-
118	Nagaland	-	-	-	-	-	-
119	Nagaland	-	-	-	-	-	-
120	Nagaland	-	-	-	-	-	-
121	Nagaland	-	-	-	-	-	-
122	Nagaland	-	-	-	-	-	-
123	Nagaland	-	-	-	-	-	-
124	Nagaland	-	-	-	-	-	-
125	Nagaland	-	-	-	-	-	-
126	Nagaland	-	-	-	-	-	-
127	Nagaland	-	-	-	-	-	-
128	Nagaland	-	-	-	-	-	-
129	Nagaland	-	-	-	-	-	-
130	Nagaland	-	-	-	-	-	-
131	Nagaland	-	-	-	-	-	-
132	Nagaland	-	-	-	-	-	-
133	Nagaland	-	-	-	-	-	-
134	Nagaland	-	-	-	-	-	-
135	Nagaland	-	-	-	-	-	-
136	Nagaland	-	-	-	-	-	-
137	Nagaland	-	-	-	-	-	-
138	Nagaland	-	-	-	-	-	-
139	Nagaland	-	-	-	-	-	-
140	Nagaland	-	-	-	-	-	-
141	Nagaland	-	-	-	-	-	-
142	Nagaland	-	-	-	-	-	-
143	Nagaland	-	-	-	-	-	-
144	Nagaland	-	-	-	-	-	-
145	Nagaland	-	-	-	-	-	-
146	Nagaland	-	-	-	-	-	-
147	Nagaland	-	-	-	-	-	-
148	Nagaland	-	-	-	-	-	-
149	Nagaland	-	-	-	-	-	-
150	Nagaland	-	-	-	-	-	-
151	Nagaland	-	-	-	-	-	-
152	Nagaland	-	-	-	-	-	-
153	Nagaland	-	-	-	-	-	-
154	Nagaland	-	-	-	-	-	-
155	Nagaland	-	-	-	-	-	-
156	Nagaland	-	-	-	-	-	-
157	Nagaland	-	-	-	-	-	-
158	Nagaland	-	-	-	-	-	-
159	Nagaland	-	-	-	-	-	-
160	Nagaland	-	-	-	-	-	-
161	Nagaland	-	-	-	-	-	-
162	Nagaland	-	-	-	-	-	-
163	Nagaland	-	-	-	-	-	-
164	Nagaland	-	-	-	-	-	-
165	Nagaland	-	-	-	-	-	-
166	Nagaland	-	-	-	-	-	-
167	Nagaland	-	-	-	-	-	-
168	Nagaland	-	-	-	-	-	-
169	Nagaland	-	-	-	-	-	-
170	Nagaland	-	-	-	-	-	-
171	Nagaland	-	-	-	-	-	-
172	Nagaland	-	-	-	-	-	-
173	Nagaland	-	-	-	-	-	-
174	Nagaland	-	-	-	-	-	-
175	Nagaland	-	-	-	-	-	-
176	Nagaland	-	-	-	-	-	-
177	Nagaland	-	-	-	-	-	-
178	Nagaland	-	-	-	-	-	-
179	Nagaland	-	-	-	-	-	-
180	Nagaland	-	-	-	-	-	-
181	Nagaland	-	-	-	-	-	-
182	Nagaland	-	-	-	-	-	-
183	Nagaland	-	-	-	-	-	-
184	Nagaland	-	-	-	-	-	-
185	Nagaland	-	-	-	-	-	-
186	Nagaland	-	-	-	-	-	-
187	Nagaland	-	-	-	-	-	-
188	Nagaland	-	-	-	-	-	-
189	Nagaland	-	-	-	-	-	-
190	Nagaland	-	-	-	-	-	-
191	Nagaland	-	-	-	-	-	-
192	Nagaland	-	-	-	-	-	-
193	Nagaland	-	-	-	-	-	-
194	Nagaland	-	-	-	-	-	-
195	Nagaland	-	-	-	-	-	-
196	Nagaland	-	-	-	-	-	-
197	Nagaland	-	-	-	-	-	-
198	Nagaland	-	-	-	-	-	-
199	Nagaland	-	-	-	-	-	-
200	Nagaland	-	-	-	-	-	-
201	Nagaland	-	-	-	-	-	-
202	Nagaland	-	-	-	-	-	-
203	Nagaland	-	-	-	-	-	-
204	Nagaland	-	-	-	-	-	-
205	Nagaland	-	-	-	-	-	-
206	Nagaland	-	-	-	-	-	-
207	Nagaland	-	-	-	-	-	-
208	Nagaland	-	-	-	-	-	-
209	Nagaland	-	-	-	-	-	-
210	Nagaland	-	-	-	-	-	-
211	Nagaland	-	-	-	-	-	-
212	Nagaland	-	-	-	-	-	-
213	Nagaland	-	-	-	-	-	-
214	Nagaland	-	-	-	-	-	-
215	Nagaland	-	-	-	-	-	-
216	Nagaland	-	-	-	-	-	-
217	Nagaland	-	-	-	-	-	-
218	Nagaland	-	-	-	-	-	-
219	Nagaland	-	-	-	-	-	-
220	Nagaland	-	-	-	-	-	-
221	Nagaland	-	-	-	-	-	-
222	Nagaland	-	-	-	-	-	-
223	Nagaland	-	-	-	-	-	-
224	Nagaland	-	-	-	-	-	-
225	Nagaland	-	-	-	-	-	-
226	Nagaland	-	-	-	-	-	-
227	Nagaland	-	-	-	-	-	-
228	Nagaland	-	-	-	-	-	-
229	Nagaland	-	-	-	-	-	-
230	Nagaland	-	-	-	-	-	-
231	Nagaland	-	-	-	-	-	-
232	Nagaland	-	-	-	-	-	-
233	Nagaland	-	-	-			

TABLE 3.14 – SANCTIONED AND ACTUAL STRENGTH OF CENTRAL ARMED
POLICE FORCES (CAPFs) (RANK-WISE)

-As on 1.1.2017

Sl. No.	Name of the Central Police Forces	Total No. of Personnel	DGP/Sp/DC		Asst.DC		ICP		DG	
			Sanctioned	Actual	Sanctioned	Actual	Sanctioned	Actual	Sanctioned	Actual
(1)	(2)	(3)	(4)	(5)	(6)	(7)	(8)	(9)	(10)	(11)
1	Assam Rifles (AR)	46	1	1	1	1	3	3	22	21
2	Border Security Force (BSF)	185	4	3	7	7	63	39	208	185
3	Central Industrial Security Force (CISF)	385	1	1	2	2	8	11	61	57
4	Central Reserve Police Force (CRPF)	239	1	1	1	1	68	48	219	207
5	Indo-Tibetan Border Police (ITBP)	185	1	1	1	1	12	12	74	62
6	National Security Guard (NSG)	-	1	1	-	-	4	4	7	6
7	Railway Protection Force (RPF)	75	1	1	1	1	21	22	25	27
8	Sarkaria Seema Bal (SSB)	89	2	2	2	1	28	15	129	49
	All India	1,084	16	11	22	21	178	162	759	610



TABLE 3.14 - (Continued ...)

Sl. No.	Name of the Central Police Force	MGP		SI		A.S.I.	
		Sanctioned	Actual	Sanctioned	Actual	Sanctioned	Actual
(1)	(2)	(3)	(4)	(5)	(6)	(7)	(8)
1	Assam Rifles (AR)	1,586	1,281	2,800	2,438	3,137	3,528
2	Border Security Force (BSF)	4,813	4,984	9,762	9,068	20,808	20,543
3	Central Industrial Security Force (CISF)	2,450	2,347	13,438	8,878	9,826	10,085
4	Central Reserve Police Force (CRPF)	9,075	4,881	10,290	12,823	23,013	22,483
5	Indo-Tibetan Border Police (ITBP)	1,031	2,457	4,868	4,300	4,882	4,745
6	National Security Guard (NSG)	1,748	1,444	-	13	-	-
7	Railway Protection Force (RPF)	1,886	1,581	3,212	2,773	5,738	3,638
8	Sashastra Seema Bal (SSB)	2,830	750	6,832	2,428	15,138	6,431
	All India	23,189	18,798	53,184	42,751	82,622	71,484



TABLE 3.14 – (Continued...)

Sl. No.	Name of the Central Police Forces	RUCOMSTABLE		COMSTABLE		OTHERS		TOTAL	
		Sanctioned	Actual	Sanctioned	Actual	Sanctioned	Actual	Sanctioned	Actual
(1)	(2)	(26)	(27)	(28)	(29)	(30)	(31)	(32)	(33)
1	Assam Rifles (AR)	53,580	52,834	43,361	42,644	867	1,021	96,411	94,572
2	Border Security Force (BSF)	48,134	47,819	181,558	188,458	194	84	291,368	293,884
3	Central Industrial Security Force (CISF)	35,113	36,940	80,914	82,515	73	33	144,418	132,291
4	Central Reserve Police Force (CRPF)	82,943	80,479	212,244	190,698	-	-	322,068	296,404
5	Indo-Tibetan Border Police (ITBP)	18,371	17,957	95,930	92,432	148	87	89,512	85,462
6	National Security Guard (NSG)	8,535	7,800	-	-	18	12	10,844	6,760
7	Railway Protection Force (RPF)	23,147	16,894	40,818	41,658	623	323	75,879	67,574
8	Sarkarata Seema Bal (SSB)	25,036	12,116	133,440	98,248	-	-	187,496	80,215
	All India	232,479	203,858	740,348	632,834	1,729	1,560	1,154,183	987,497

TABLE 3.15 – SANCTIONED AND ACTUAL STRENGTH (GAZETTED AND NON-GAZETTED) OF
CENTRAL ARMED POLICE FORCES (CAPFs)

- AS ON 1.1.2017

Sl No.	Name of the Central Police Force	Sanctioned strength			Actual Strength		
		Gazetted	Non- Gazetted	Total	Gazetted	Non- Gazetted	Total
(1)	(2)	(3)	(4)	(5)	(6)	(7)	(8)
1	Assam Rifles (AR)	1,298	66,143	66,411	1,218	63,994	64,672
2	Border Security Force (BSF)	5,327	252,038	257,365	4,832	248,152	252,984
3	Central Industrial Security Force (CISF)	1,592	142,826	144,418	1,348	138,745	132,091
4	Central Reserve Police Force (CRPF)	5,498	316,567	322,065	5,176	291,228	296,404
5	Indo-Tibetan Border Police (ITBP)	2,094	87,818	89,912	1,928	81,876	83,442
6	National Security Guard (NSG)	541	10,267	10,808	424	8,321	8,745
7	Railway Protection Force (RPF)	464	75,415	75,879	407	67,187	67,574
8	Sashstra Seema Bal (SSB)	3,490	194,808	197,498	2,248	17,960	80,216
	All India	38,281	1,134,113	1,194,393	17,038	976,458	997,487



SCs/STs & OBCs IN STATE/UT POLICE

State / UT Wise Data on :

- SCs/STs & OBCs in Police Forces
- Percentage of SCs/STs & OBCs in Police Forces

Since independence, the Scheduled Castes and Scheduled Tribes are given reservation status, guaranteeing political representation. The constitution lays down the general principles of affirmative action for SCs and STs. Other backward Class (OBC) is a collective term used by the Government of India to classify castes which are socially and educationally disadvantaged. It is one of the several official classification of the population of India, along with Scheduled Castes and Scheduled Tribes (SCs and STs).

This chapter provides States/UTs wise information about reservation of Scheduled Castes (SCs), Scheduled Tribes (STs) and Other Backward Classes (OBCs) in police from the rank of Dy. SP to Constable. Percentage of reservation for Scheduled Castes, Scheduled Tribes and Other Backward Classes varies from State/UT to State/UT.



Strength & Reservation of Scheduled Castes (SCs)

Total number of Police officials belonging to Scheduled Castes are 2,55,898 (from Deputy Superintendent of Police to Constable) in the States/UTs. Details are given at Table 4.1.

The highest 25% reservation for Scheduled Castes is in Punjab followed by 22% each in Himachal Pradesh and West Bengal and 21% in Uttar Pradesh, Table 4(a) indicates reservation for Scheduled Castes in different States/ UTs.



Percentage Of Reservation Of Scheduled Castes (SCs) in Police Force As On 01.01.2017

Sl. No.	States / UTs.	State Govts Approved
1	Punjab	25 %
2	Himachal Pradesh & West Bengal	22 %
3	Uttar Pradesh	21 %

Table 4(a)



Strength & Reservation of Scheduled Tribes (STs)

Total number of Police officials belonging to Scheduled Tribes are 2,06,912 (from Deputy Superintendent of Police to Constable) in the States/UTs. Details are given at Table 4.2.

The highest 100% reservation for Scheduled Tribes are in Nagaland and Lakshadweep, followed by 81% in Meghalaya and 80% in Arunachal Pradesh, Table 4(b) indicates reservation for Scheduled Tribes in different States/ UTs.

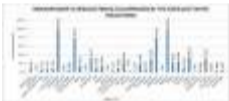

Percentage Of Reservation Of Scheduled Tribes (STs) in Police Force As On 01.01.2017

Sl. No.	States / UTs.	State Govts Approved
1	Lakshadweep & Nagaland	100 %
2	Meghalaya	81 %
3	Arunachal Pradesh	80 %

Table 4(b)



Strength & Reservation of Other Backward Classes (OBC)

Total number of Police officials belonging to other Backward Classes are 4,25,304 (from Deputy Superintendent of Police to Constable) in the States/UTs. Details are given at **Table 4.3**.

The highest 50% reservation for OBCs is in Tamil Nadu followed by 42% in Sikkim and 40% in Kerala, **Table 4(c)** indicates reservation for OBCs in different States/ UTs.

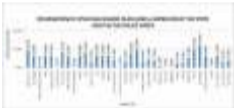

Percentage Of Reservation Of Other Backward Classes (OBCs) In Police Force As On 01.01.2017

Sl. No.	States / UTs.	State Govts Approved
1	Tamil Nadu	50 %
2	Sikkim	42 %
3	Kerala	40 %

Table 4(c)



TABLE 4.1 – REPRESENTATION OF SCHEDULED CASTES (SCs) '85-8-MIS %age OF RESERVATION FOR SCs APPROVED BY THE GOVT IN THE POLICE FORCE

-AS ON 1.12017

Sl. No.	State / UT	SC/ST	SC	ST	O.C.	O.C.	P.Caste	Other	TOTAL	% of reservation of SC
(1)	(2)	(3)	(4)	(5)	(6)	(7)	(8)	(9)	(10)	(11)
1	Andhra Pradesh	SC	168	371	476	1,351	8,738	8,652	10,638	16%
2	Andhra Pradesh	ST	-	-	-	-	-	-	-	0%
3	Assam	SC	81	891	354	884	3,878	4,808	7%	
4	Bihar	SC	175	1,889	798	1,301	8,851	12,813	16%	
5	Chhattisgarh	SC	88	285	278	1,854	5,202	8,923	12%	
6	Goa	SC	-	50	7	20	68	112	2%	
7	Gujarat	SC	78	195	1,326	1,830	4,738	8,538	7%	
8	Haryana	SC	32	123	352	827	3,953	4,508	15%	
9	Uttar Pradesh	SC	86	117	230	891	2,853	3,852	22%	
10	Jammu and Kashmir	SC	48	87	81	144	598	2,808	5,887	8%
11	Kerala	SC	71	375	248	1,381	5,871	7,872	19%	
12	Karnataka	SC	248	853	1,854	4,844	7,838	14,881	16%	
13	Kerala	ST	42	278	294	898	2,858	4,733	8%	
14	Madhya Pradesh	SC	280	877	1,841	2,258	8,954	13,178	16%	
15	Madhya Pradesh	ST	1,180	888	2,838	8,388	8,388	22,814	13%	
16	Madhya Pradesh	SC	88	80	80	140	478	877	2%	
17	Madhya Pradesh	ST	8	20	4	47	118	248	5%	
18	Madhya Pradesh	SC	1	1	6	10	47	88	8%	
19	Madhya Pradesh	ST	-	-	-	-	-	-	0%	
20	Odisha	SC	143	423	777	811	7,268	8,873	18,28%	
21	Odisha	ST	258	868	1,873	2,883	17,813	22,808	26%	
22	Rajasthan	SC	170	488	888	1,888	13,818	13,741	18%	
23	Rajasthan	ST	4	50	14	88	203	338	7%	
24	Tamil Nadu	SC	283	1,178	-	8,888	8,288	18,833	16%	
25	Tamil Nadu	ST	132	387	384	1,888	8,852	7,873	15%	
26	Tamil Nadu	SC	84	173	78	824	2,788	3,804	17%	
27	Uttar Pradesh	SC	380	2,827	-	4,288	28,818	34,288	21%	
28	Uttar Pradesh	ST	28	287	-	483	3,413	4,188	19%	
29	West Bengal	SC	113	1,438	2,838	-	18,884	23,878	22%	
30	And N. Islands	SC	-	-	-	-	-	1	0%	
31	Chandigarh	SC	80	87	28	188	258	848	18%	
32	Delhi and NCT of Delhi	SC	1	-	-	13	13	28	15%	
33	Delhi	SC	284	788	1,718	2,288	5,818	8,818	15%	
34	Delhi and NCT of Delhi	ST	1	8	8	21	28	73	8%	
35	Lakshadweep	SC	-	-	-	-	-	1	0%	
36	Delhi	SC	81	30	7	88	207	302	19%	
	All India		887	4,880	13,788	18,884	42,771	87,788	29,828	



TABLE 4.2 – REPRESENTATION OF SCHEDULED TRIBES (STs) VIS-A-VIS %age OF RESERVATION
FOR STs APPROVED BY THE GOVT IN THE POLICE FORCE - AS ON 1.1.2017

Sl. No.	State/UT	SCs	STs	SL	SLT	PL Const.	Const.	TOTAL	% of reservation of ST
(1)	(2)	(3)	(4)	(5)	(6)	(7)	(8)	(9)	(10)
1	Andhra Pradesh	9	24	148	200	872	9,998	13,027	8%
2	Assam Pradesh	68	88	310	185	1,282	-	1,933	80%
3	Bihar	47	62	638	319	1,284	8,168	10,371	16%
4	Other	-	35	241	897	487	5,525	7,185	5%
5	Chhattisgarh	80	330	419	580	2,304	14,889	18,802	32%
6	Goa	1	9	23	32	108	268	371	12%
7	Haryana	27	180	380	1,375	1,700	5,285	8,867	15%
8	Haryana	-	-	3	11	29	137	179	7.8%
9	Madhya Pradesh	-	28	82	87	171	803	1,171	5%
10	Madhya and Chhatis	45	47	147	879	912	3,587	4,961	10%
11	Rajasthan	55	123	744	1,180	2,383	13,173	18,238	28%
12	Karnataka	24	64	315	644	1,142	2,289	4,378	3%
13	Kerala	15	3	34	17	137	576	738	2%
14	Madhya Pradesh	137	332	828	1,378	2,379	5,082	10,034	20%
15	Madhya Pradesh	5	626	384	1,284	8,778	7,880	18,866	7%
16	Madhya	30	123	333	279	1,308	3,884	5,947	14%
17	Madhya Pradesh	67	181	702	860	1,267	8,183	11,895	8%
18	Madhya	64	201	988	346	1,835	8,289	11,759	8%
19	Madhya Pradesh	148	124	188	825	2,844	18,752	23,631	100%
20	Madhya	45	208	844	882	1,001	13,082	16,062	32.1%
21	Madhya	-	-	-	-	1	1	2	25%
22	Madhya Pradesh	85	126	324	440	1,268	10,120	12,313	12%
23	Madhya	18	37	88	110	674	5,819	6,716	34%
24	Madhya Pradesh	5	16	85	-	182	408	690	5%
25	Madhya Pradesh	13	88	184	338	334	3,882	4,769	6%
26	Madhya	-	60	238	837	1,437	4,244	6,882	18%
27	Madhya Pradesh	10	5	270	-	418	2,030	3,243	2%
28	Madhya Pradesh	8	14	87	-	137	5,312	5,542	8%
29	Madhya Pradesh	23	48	287	940	-	4,983	5,898	6%
30	Madhya Pradesh	-	9	7	1	43	330	389	3%
31	Madhya Pradesh	1	-	-	-	-	-	1	0.5%
32	Madhya and Nagar Pradh	-	2	3	-	38	182	205	7.5%
33	Madhya	24	87	448	563	1,512	2,680	5,318	7.8%
34	Madhya and Chh	-	-	2	2	4	20	28	8%
35	Madhya Pradesh	-	6	4	14	57	382	383	100%
36	Madhya Pradesh	-	-	-	-	-	-	-	0%
	All India	998	3,262	8,984	11,228	37,487	147,884	208,813	



TABLE 4.3 – REPRESENTATION OF OTHER BACKWARD CLASSES (OBCs) VIS-A-VIS %age OF RESERVATION FOR (OBCs) APPROVED BY THE GOVT IN THE POLICE FORCE – AS ON 31.03.17

Sl. No.	State/UT	Op. S.P.	W.P.	S.I.	S.S.I.	S. Const.	Const.	TOTAL	% of reservation of OBC
10	10	10	10	10	10	10	10	10	10
1	Andhra Pradesh	156	343	1,200	1,868	3,657	17,283	23,078	25%
2	Assam	-	-	-	-	-	-	-	0%
3	Bihar	101	343	1,160	760	3,357	13,080	19,641	27%
4	Chhattisgarh	64	348	1,088	1,823	2,314	10,786	16,364	33%
5	Goa	21	59	320	330	864	3,785	7,480	44%
6	Gujarat	-	4	35	7	57	263	375	27%
7	Haryana	21	-	538	1,312	2,483	10,080	14,394	37%
8	Himachal Pradesh	13	23	235	564	888	4,032	5,815	27%
9	Jharkhand	-	25	43	48	259	1,685	2,040	48%
10	Karnataka	1	7	35	43	126	730	912	2%
11	Kerala	38	101	585	1,347	2,536	9,220	14,827	44%
12	Madhya Pradesh	338	1,080	1,528	2,881	10,279	11,815	26,831	32%
13	Mizoram	100	111	925	875	3,887	16,088	21,536	40%
14	Nagaland	28	154	430	303	1,194	7,126	9,195	41%
15	Odissha	18	881	583	1,262	11,058	12,880	27,882	49%
16	Punjab	1	5	87	68	128	684	963	47%
17	Rajasthan	13	23	57	48	330	1,12	618	1%
18	Tamil Nadu	-	8	9	18	47	85	162	0%
19	Uttar Pradesh	-	-	-	-	-	-	-	0%
20	Uttarakhand	14	187	485	331	887	10,723	12,707	11.25%
21	West Bengal	1	148	371	879	2,824	9,980	13,673	32%
22	Andaman and Nicobar	102	-	423	141	323	13,281	14,270	21%
23	Chandigarh	12	33	86	82	481	1,622	2,724	42%
24	Dadra and Nagar Haveli	208	1,184	4,780	-	10,262	24,080	40,474	80%
25	Daman and Diu	108	488	1,647	1,882	3,380	14,087	21,492	26%
26	Lakshadweep	-	-	-	-	-	-	-	0%
27	India (Others)	182	485	3,784	-	5,843	34,181	44,295	27%
28	Unassigned	8	18	218	-	288	2,888	3,812	14%
29	WVJL Batches	38	33	588	371	-	8,281	9,280	31%
30	Andhra Pradesh	3	3	27	-	-	381	414	38%
31	Chhattisgarh	-	8	48	38	238	1,324	1,656	27%
32	Daman and Nagar Haveli	-	-	-	-	3	11	14	6%
33	Goa	17	63	308	43	3,828	12,807	16,969	27%
34	Karnataka and Diu	-	2	3	4	31	183	223	27%
35	Lakshadweep	-	-	-	1	-	-	1	0%
36	Madhya Pradesh	14	35	80	38	252	824	1,203	34%
	All India	1,281	6,386	23,947	14,301	87,882	285,915	423,703	



POLICE BUDGET

Expenditure on States/UTs Police & Central Armed Police Forces:

- Police Expenditure
- Training Expenditure
- Modernization Grants
- Housing Expenditure

This chapter provides information regarding the total Budget for States / UTs, expenditure of State/UT Police forces, Police training expenditure, expenditures of Central Armed Police Forces (CAPFs), modernization grants by the Central Government, State Governments and Police Housing Expenditure.

Police Expenditure as percentage of Total State /UT Budget

Data on State budget has been received from only 30 States/UTs. The UTs of A&N Islands, Chandigarh, D&N Haveli, Daman & Diu, Delhi, Lakshadweep and Puducherry are directly financed by the Ministry of Home Affairs, Government of India. Using this data, police expenditure as percentage of State Budget has been calculated for 30 States/UTs only. Average police expenditure as percentage of State Budget is 3.56 %



(Except for Goa, Meghalaya, Nagaland, Telangana, Uttar Pradesh, Delhi who have not provided budget figures). Details are given at **Table No. 5.1**

Expenditure on Central Armed Police Forces (CAPFs)

Central Armed Police Forces are raised and maintained by the Ministry of Home Affairs, Government of India. Railway Protection Force maintained by the Ministry of Railways has also been included in this category.

Data of Budget and Expenditure of Central Armed Police Forces (CAPFs) for the last 5 years i.e. from 2012-13 to 2016-17 is presented in **Table No. 5.2**.

An analysis of data on CAPFs for last 5 years reveals an increase of **59.25%** in the Budget of Central Armed Police Force (CAPFs) from Rs. **37,023.33** crores in 2012-13 to **58,958.00** crores in 2016-17. Further, the increase is **65.53%** in the expenditure of CAPFs from **30834.86** crores in 2012-13 to **51,040.00** crores in 2016-16 at national level.

The maximum budget increase of **84.53%** is in **Indo Tibetan Border Police (ITBP)** followed by **71.01%** increase in budget of **Central Industrial Security Force (CISF)** and **67.78%** increase in budget of **Border Security Force (BSF)** during these five years.

The maximum expenditure increase of **114.85%** was observed in **Indo-Tibetan Border Police (ITBP)** followed by **100.51%** in **Sashastra Seema Bal**



(SSB) and 95.26% in Central Reserve Police Force (CRPF) during the last five years i.e. 2012-13 to 2016-17. Details are given below:

Sl. No.	Name of the Central Armed Police Organization	2011-2012		2016-2017		% INCREASE / DECREASE	
		Budget	Expenditure	Budget	Expenditure	Budget	Expenditure
1	Assam Rifles (AR)	3017.5	3358.03	4935	4917	49.30%	48.30%
2	Border Security Force (BSF)	9313.8	7675.76	15637	14114	67.80%	83.80%
3	Central Industrial Security Force (CISF)	4136.71	3084.21	7074	6802	71.61%	70.64%
4	Central Reserve Police Force (CRPF)	10906.53	8702.31	17513	16962	80.57%	95.26%
5	Indo-Tibetan Border Police (ITBP)	2766.12	2374.64	5086	6069	84.52%	114.31%
6	National Security Guard (NSG)	549.37	378.58	NA	NA	-	-
7	Railway Protection Force (RPF)	2923.67	2881.79	4687	NA	58.85%	-
8	Sashastra Seema Dal (SSB)	2918.63	2057.78	4128	4128	41.32%	100.51%
All India		32562.19	30151.48	58568	51940	78.57%	89.28%

Percentage change could not be calculated as expenditure data was not received from NSG and RPF.



Expenditure of State/UT Police Forces

The sanctioned strength of Civil Armed Police Forces has shown an significant increase by **8.06%**, from **24,64,484** in **2016** over **22,80,691** in **2015** and the expenditure on State Police Forces has increased by **8.56%** from Rs. **83,514.21** crores in **2015-16** to **90,662.94** crores in **2016-17**. However, during the same period police training expenditure has increased from Rs. **835.49** crores **2015-16** to **Rs. 935.15** crores in showing increase by **11.93%**.

The expenditure on police housing in **2016-2017** is to the tune of Rs. **3,446.82** crores. Details are given at Tables No. – **5.3 & 5.5**.

Expenditure on State/UT Police Force (in Crores Rs)

Item	2015-16	2016-2017	Percentage Change
Total Police Expenditure	83,514.21	90,662.94	8.56%
Police Training Expenditure	835.49	935.15	11.93%
Training Expenditure as percentage of Total Police Expenditure	1.00%	1.03%	

Expenditure on Police Training

An amount of **Rs. 935.15** crores was spent on police training at all India level in **2016-17** which was only **1.03%** of the total police expenditure of Rs. **90662.94** crores. In **2015-2016**, only **1.00%** of the total police expenditure



was spent on police training. Maximum 14.79% was spent on training by Delhi followed by 13.95% in Uttar Pradesh and 11.57% in Maharashtra. States/UTs wise percentage Expenditure on Police Training for the Financial Year 2016-17 is shown below:-

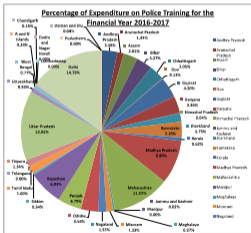



Expenditure on Police Training during 2008 to 2016 has shown mixed trend. It has increased from 2008 to 2013 but then declined in 2014 & 2015 and again as increased in 2016 as seen in the graph given below:-

Approximate Expenditure on Police Training



Modernization Grants to State Police Forces

The modernization grants to state police forces, allocated by MHA, are especially meant to upgrade the infrastructure of the state police forces in order to improve their capabilities to meet the emerging challenges to internal security in the form of terrorism, extremism, naxalism etc. besides improving efficiency and effectiveness of police in general. The focus of the scheme is on strengthening the police infrastructure by way of construction of secure and



people friendly Police Stations, Police Posts, improved mobility, modern weaponry, communication equipment, modern traffic control equipment , introduction of computerization and police housing.

At All India level the grants made available to the police forces in the financial year 2016-17 by the Central Government and State Government and the total amount utilized for modernization by the State Government for State Police Forces is shown. Details are given in Table – 5.4.

Modernization grants-2016-2017 (In Crores Rs.)	
Central Govt.	1567.43
State Govts.	498.84
Utilized for Modernization	1546.04

Satisfaction for family accommodation

The level of housing satisfaction in percentage for family accommodation over the last ten years is shown in the Table below:



PERCENTAGE LEVEL OF SATISFACTION FOR FAMILY ACCOMMODATION (DURING 2006 TO 2016)

Year	Total Service Strength (Civil + Armed)				Family Quarters				% Satisfaction Level			
	DDP to Dy. SP (2014)	Resp. to A31	Head Const. & Const.	Total	DDP to Dy. SP (2016)	Resp. to A31	Head Const. & Const.	Total	DDP to Dy. SP	Resp. to A31	Head Const. & Const.	Total (Various Level)
2006	24,000	200,806	1,180,188	1,404,994	3,881	30,300	418,711	452,891	38.17%	32.00%	38.11%	34.89%
2007	25,088	210,648	1,328,144	1,563,880	3,707	30,775	438,000	472,482	34.54%	29.00%	34.50%	31.79%
2008	26,074	228,473	1,730,050	1,984,600	4,000	31,775	448,433	484,208	32.60%	32.10%	34.10%	32.90%
2009	27,112	238,833	1,800,000	2,065,945	4,200	32,900	439,838	476,938	32.00%	29.84%	33.84%	31.84%
2010	27,000	232,440	1,794,000	2,053,440	4,380	34,010	447,100	485,490	32.00%	29.70%	33.70%	31.80%
2011	27,000	230,000	1,887,000	2,144,000	4,800	35,000	468,000	507,800	32.00%	30.11%	33.11%	31.70%
2012	28,100	278,118	1,980,100	2,286,318	4,700	36,000	480,000	520,700	28.10%	31.88%	30.00%	31.60%
2013	28,174	280,440	1,991,100	2,299,714	4,100	35,000	485,000	524,100	30.00%	30.44%	31.44%	31.64%
2014	28,004	288,017	1,990,000	2,296,021	3,800	37,000	490,000	530,800	30.00%	30.41%	31.41%	31.61%
2015	28,000	288,110	1,980,000	2,296,110	3,800	35,000	470,000	508,800	31.00%	24.94%	31.00%	31.00%
2016	28,000	280,110	1,980,100	2,288,210	3,500	35,000	470,000	508,500	30.41%	24.30%	31.30%	31.64%

The level of satisfaction in percentage of family accommodation for Gazetted Officers (GOs) has marginally decreased from 30.73% in 2015 to 28.47% in 2016 while the percentage satisfaction level of Upper Subordinates has marginally decreased from 24.95% in year 2015 to 22.22% in 2016. The percentage level satisfaction of Lower Subordinates level has slightly decreased from 28.30% in the year 2015 to 24.30% in year 2016.

Overall the satisfaction level of family accommodation during year 2016 remained at 24.04% which is less than the previous year. Details are given at Table – 5.5 & 5.6.



TABLE 5.1 – TOTAL BUDGET FOR STATE, POLICE EXPENDITURE AND EXPENDITURE ON POLICE TRAINING FOR THE FINANCIAL YEAR 2016-2017

(Rs. In Crores)

Sl. No.	State / UT	Total Budget for State	Total Budget for Police	Total Police Expenditure	Total Expenditure on Police Training	Police Expenditure as % of State Budget	Expenditure on Police Training as % of Total Police Expenditure
(1)	(2)	(3)	(4)	(5)	(6)	(7)	(8)
1	Andhra Pradesh	150,089.00	3,980.77	2,040.34	205.7	2.10%	1.04%
2	Andhra Pradesh	7,817.00	370.98	NA	52.61	NA	NA
3	Assam	78,233.30	3,093.98	2,381.53	20.20	3.30%	1.62%
4	Bihar	144,086.00	5,023.36	4,387.37	30.30	3.04%	0.70%
5	Chhattisgarh	74,182.74	3,170.38	2,083.02	28.83	2.77%	1.39%
6	Goa	NA	440.43	282.89	1.20	NA	NA
7	Gujarat	158,199.00	3,384.94	3,181.85	39.28	3.27%	1.24%
8	Haryana	113,266.31	3,030.40	2,370.29	31.45	3.06%	0.90%
9	Himachal Pradesh	28,089.88	802.80	670.81	0.42	1.00%	0.06%
10	Jammu and Kashmir	78,472.00	4,942.83	2,740.34	0.22	3.48%	0.61%
11	Jharkhand	60,882.00	3,261.83	2,378.73	18.33	2.98%	0.80%
12	Karnataka	853,499.00	3,373.05	4,000.82	20.78	3.48%	0.74%
13	Kerala	671,999.89	3,188.78	2,876.31	8.80	2.13%	0.29%
14	Madhya Pradesh	173,096.40	5,560.90	3,937.83	82.20	2.27%	2.09%
15	Madhya Pradesh	278,182.00	11,901.80	8,262.98	180.18	3.23%	1.11%
16	Manipur	3,793.00	1,193.00	895.12	NA	8.22%	NA
17	Mizoram	NA	86.28	449.48	3.43	NA	0.76%
18	Nagaland	8,216.00	310.77	587.85	10.43	8.17%	2.42%
19	Nagaland	NA	1,103.00	1,103.00	94.50	NA	1.32%
20	Odisha	258,075.72	2,799.99	2,617.89	33.34	1.09%	1.27%
21	Punjab	68,280.98	8,086.78	3,954.13	44.70	4.37%	1.14%
22	Rajasthan	174,840.00	4,356.11	3,784.77	64.71	1.69%	1.87%
23	Sikkim	3,964.43	385.16	385.16	3.31	5.19%	1.66%
24	Tamil Nadu	179,537.00	8,881.38	8,823.83	10.80	3.09%	0.77%
25	Telangana	NA	3,283.04	NA	NA	NA	NA
26	Tripura	78,246.00	1,990.00	689.41	33.62	4.67%	1.82%
27	Uttar Pradesh	NA	18,232.20	13,780.09	130.43	NA	0.95%
28	Uttarakhand	43,427.20	1,085.44	1,070.31	8.79	2.90%	0.89%
29	West Bengal	608,044.00	8,276.13	8,489.48	7.24	3.42%	0.72%
30	And N. Islands	4,553.76	283.37	237.70	3.34	3.09%	0.89%
31	Chandigarh	3,086.10	370.00	370.00	1.42	18.54%	0.31%
32	Chandigarh and Nagar Havel	1,185.29	35.45	34.45	NA	3.27%	NA
33	Delhi	NA	8,073.74	8,785.00	136.34	NA	2.41%
34	Daman and Diu	1,281.40	31.42	31.42	0.30	1.26%	1.71%
35	Lakshadweep	1,294.88	33.18	27.39	NA	2.18%	NA
36	Puducherry	6,280.00	169.70	169.69	NA	3.02%	NA
	All India	2,548,978.39	113,379.42	98,862.99	935.19	3.59%	1.89%

NA: Not Available

TABLE 5.2 –TOTAL BUDGET & EXPENDITURE OF CENTRAL ARMED POLICE FORCES (CAPFs) FROM 2012-2013 TO 2016-2017

(Rs. in Crores)

Sl. No	Name of the Central Armed Police Organisation	2012-2013		2013-2014		2014-2015		2015-2016		2016-2017	
		Budget	Expenditure	Budget	Expenditure	Budget	Expenditure	Budget	Expenditure	Budget	Expenditure
(I)	(2)	(3)	(4)	(5)	(6)	(7)	(8)	(9)	(10)	(11)	(12)
1	Assam Rifles (AR)	3,571.50	3,568.00	3,758.00	3,761.01	3,663.00	3,735.40	4,248.41	4,247.70	4,958	4,917
2	Border Security Force (BSF)	5,213.00	5,015.79	6,024.10	5,713.04	5,824.00	5,855.00	6,711.00	5,246.00	15,820*	14,114
3	Central Industrial Security Force (CISF)	4,130.71	3,594.21	4,736.21	4,843.35	5,299.04	4,355.41	3,888.04	3,818.41	7,074	5,802
4	Central Reserve Police Force (CRPF)	8,999.03	8,722.21	10,207.01	11,046.31	10,132.88	11,882.21	14,001.17	14,909.00	17,513	18,282
5	Indo-Tibetan Border Police (ITBP)	2,750.13	2,874.04	3,007.11	2,882.79	2,882.70	3,241.00	3,452.00	3,802.00	5,008	5,089
6	National Security Guard (NSG)	543.3	376.26	607.14	611.52	561.88	490.00	564.58	490.1	NA	NA
7	Railway Protection Force (RPF)	2,003.0*	2,007.11	2,007.11	2,000.0*	2,041.00	2,002.00	2,262.11	Envo operational in 2017-18	4,920*	NA
8	Sarkaria Special Bal (SSB)	2,049.00	2,007.00	2,000.00	2,007.00	2,007.00	2,112.00	2,100.00	2,000.00	2,128	2,128
	All Units	11,611.00	10,844.00	11,971.11	12,852.00	11,952.00	13,819.00	17,281.01	22,883.00	30,980.00	31,648.00

NA: Not Available

TABLE 5.3 – INCREASE/DECREASE IN TOTAL POLICE EXPENDITURE AND TRAINING EXPENDITURE AS COMPARED TO THE PREVIOUS YEAR AND PERCENTAGE OF TRAINING EXPENDITURE

(Rs. In Crores)

Sl. No.	State / UT	Total Police Expenditure			Total Police Training Expenditure			Col.(7) as % of Col. (6)
		2010-2011	2011-2012	Increase/Decrease	2010-2011	2011-2012	Increase/Decrease	
(1)	(2)	(3)	(4)	(5)	(6)	(7)	(8)	
1	Andhra Pradesh	2,085.00	2,089.50	450.31	29.11	29.31	0.20	1.02%
2	Assam	NA	NA	NA	NA	13.57	NA	NA
3	Bihar	1,844.48	2,581.55	737.07	20.41	28.20	2.85	1.02%
4	Chhattisgarh	3,352.71	4,385.52	1,032.81	28.10	35.54	4.44	1.76%
5	Goa	1,672.34	2,025.62	353.28	27.68	28.53	0.85	1.09%
6	Gujarat	382.33	385.65	3.32	1.31	1.20	-0.11	-8.43%
7	Haryana	2,582.29	3,181.85	600.56	21.11	28.28	7.17	1.24%
8	Himachal Pradesh	2,735.81	3,376.53	640.72	28.58	31.43	2.85	1.03%
9	Jammu and Kashmir	585.64	670.94	85.30	0.43	0.43	-0.01	-0.02%
10	Karnataka	4,054.82	2,748.25	-1,306.57	83.30	3.22	-80.08	-0.01%
11	Kerala	2,627.28	2,879.73	252.45	28.28	14.52	-13.76	-0.83%
12	Madhya Pradesh	2,591.50	4,020.82	1,429.32	19.63	29.78	10.15	1.24%
13	Madhya Pradesh	2,585.84	2,578.34	-7.50	0.33	0.82	-0.50	-0.23%
14	Madhya Pradesh	3,015.32	3,627.83	612.51	23.42	32.28	8.86	1.09%
15	Maharashtra	7,221.82	9,282.95	2,061.13	8.74	158.18	149.44	1.01%
16	Manipur	838.84	885.12	46.28	0.18	NA	NA	NA
17	Mizoram	470.98	448.48	-22.50	2.81	3.42	0.61	1.06%
18	Mizoram	373.98	587.69	213.71	8.82	12.42	3.60	1.09%
19	Nagaland	881.44	1,183.83	302.39	12.48	14.63	2.15	1.02%
20	Nagaland	2,679.82	2,677.89	-1.93	29.53	33.14	3.61	1.22%
21	Nagaland	4,585.72	3,974.73	-610.99	62.76	44.99	-17.77	-1.04%
22	Nagaland	1,125.43	3,288.71	2,163.28	67.98	84.77	16.79	1.01%
23	Nagaland	229.80	385.19	155.39	3.89	3.21	-0.68	-1.05%
24	Nagaland	6,543.90	6,543.90	-	13.00	13.00	-	0.00%
25	Nagaland	2,527.22	NA	NA	27.28	NA	NA	NA
26	Nagaland	634.41	688.64	54.23	13.78	12.62	-1.16	-1.02%
27	Nagaland	14,387.14	13,785.62	-601.52	144.90	130.43	-14.47	-0.95%
28	Nagaland	878.84	1,070.31	191.47	19.23	8.73	-10.50	-0.86%
29	Nagaland	3,787.58	5,489.48	1,701.90	1.96	7.24	5.28	0.32%
30	Nagaland	277.73	227.73	-50.00	2.73	2.24	-0.49	-0.98%
31	Nagaland	385.00	376.88	-8.12	1.18	1.43	0.25	1.02%
32	Nagaland	31.68	24.45	-7.23	0.00	0.00	-	NA
33	Nagaland	5,125.82	5,738.93	613.11	128.80	138.54	9.74	1.01%
34	Nagaland	30.90	21.42	-9.48	0.48	0.28	-0.20	-1.72%
35	Nagaland	27.81	27.32	-0.49	0.28	NA	NA	NA
36	Nagaland	181.87	185.89	4.02	7.09	NA	NA	NA
	All India	82,514.21	89,682.94	7,168.73	83.49	93.12	9.63	1.02%

NA: Not Available



TABLE 5.4 – AMOUNT OF MODERNISATION GRANT MADE AVAILABLE TO THE POLICE IN FINANCIAL YEAR 2015-2016 BY THE CENTRAL & STATE GOVERNMENTS AND TOTAL AMOUNT UTILISED

(in Crores Rs)

Sl. No.	State / UT	Central Government	State Government	Total Amount Utilised for Modernisation by State Police
(1)	(2)	(3)	(4)	(5)
1	Andhra Pradesh	22.58	8.51	NA
2	Andhra Pradesh	2.15	2.53	2.07
3	Assam	3.70	NA	40.08
4	Bihar	28.57	17.39	30.08
5	Chhattisgarh	8.73	NA	0.73
6	Goa	1.25	1.53	0.28
7	Gujarat	22.47	15.87	78.87
8	Haryana	15.47	14.53	24.42
9	Himachal Pradesh	8.44	NA	0.44
10	Jammu and Kashmir	62.52	28.57	40.08
11	Jharkhand	22.44	5.87	13.53
12	Karnataka	24.85	23.70	75.77
13	Kerala	2.54	37.88	19.08
14	Madhya Pradesh	3.38	NA	2.03
15	Madhya Pradesh	19.30	25.13	5.77
16	Madhya Pradesh	8.57	NA	NA
17	Madhya Pradesh	NA	NA	NA
18	Madhya Pradesh	4.18	6.53	0.04
19	Madhya Pradesh	1,361.00	111.80	1,172.08
20	Odisha	13.44	11.53	74.87
21	Punjab	31.77	28.15	75.87
22	Rajasthan	38.96	21.57	1.44
23	Sikkim	3.25	NA	0.28
24	Tamil Nadu	17.57	11.75	5.34
25	Telangana	19.47	12.87	2.18
26	Tripura	12.21	8.87	9.47
27	Uttar Pradesh	75.35	48.88	26.31
28	Uttarakhand	19.23	2.43	11.54
29	West Bengal	48.57	48.52	50.08
30	A and N Islands	NA	NA	NA
31	Chandigarh	NA	NA	NA
32	Dadra and Nagar Havel	NA	NA	NA
33	Dadra	NA	NA	NA
34	Daman and Diu	NA	NA	NA
35	Lakshadweep	NA	NA	NA
36	Puducherry	5.54	23.77	23.04
	All India	1,567.43	498.88	1,248.04

NA : Not Available



TABLE 5.5 – POLICE HOUSING EXPENDITURE IN 2016-2017

Sl. No.	State/UT	Total Police Housing Expenditure (in Crores Rs.)
(1)	(2)	(3)
1	Andhra Pradesh	186.98
2	Andhra Pradesh	18.03
3	Assam	7.73
4	Bihar	200.75
5	Chhattisgarh	86.39
6	Goa	5.00
7	Gujarat	327.24
8	Haryana	193.98
9	Himachal Pradesh	40.00
10	Jammu and Kashmir	14.00
11	Jharkhand	71.29
12	Karnataka	301.31
13	Kerala	26.09
14	Madhya Pradesh	339.73
15	Maharashtra	89.21
16	Manipur	NA
17	Meghalaya	NA
18	Mizoram	NA
19	Nagaland	NA
20	Odisha	96.00
21	Punjab	37.07
22	Rajasthan	79.26
23	Sikkim	7.48
24	Tamil Nadu	319.23
25	Telangana	57.05
26	Tripura	0.39
27	Uttar Pradesh	1,817.89
28	Uttarakhand	2.11
29	West Bengal	25.77
30	A and N Islands	3.09
31	Chandigarh	4.32
32	Delhi and Nagar Haveli	NA
33	Delhi	80.66
34	Daman and Diu	NA
35	Lakshadweep	NA
36	Puducherry	3.00
	All India	1,443.82

NA: Not Available



TABLE 5.6 – PERCENTAGE LEVEL OF SATISFACTION OF FAMILY ACCOMMODATION

- AS ON 1.1.2017

Sl No.	State / UT	Percentage Level Satisfaction of Family Accommodation		
		Granted Officers	Upper Subordinates	Lower Subordinates
(1)	(2)	(3)	(4)	(5)
1	Andhra Pradesh	10%	40.38%	43%
2	Andhra Pradesh	0%	3%	24%
3	Assam	2%	2%	8%
4	Bihar	0%	26%	14%
5	Chhattisgarh	1.81%	34.61%	34.03%
6	Goa	0%	17.8%	22%
7	Gujarat	67.22%	47.4%	61.22%
8	Haryana	48.14%	15.63%	14.34%
9	Himachal Pradesh	0%	1%	26%
10	Jammu and Kashmir	0%	6%	6%
11	Jharkhand	0%	25.45%	9.03%
12	Karnataka	0%	2%	3%
13	Kerala	NA	NA	NA
14	Madhya Pradesh	0%	25.67%	33.76%
15	Madhya Pradesh	41.25%	61.11%	64.31%
16	Manipur	3%	10.63%	4.4%
17	Meghalaya	2%	3%	16%
18	Mizoram	43.63%	27.04%	25.75%
19	Nagaland	60.3%	56.66%	17.66%
20	Odisha	0%	22.24%	18.92%
21	Punjab	0%	17.28%	14.72%
22	Rajasthan	0%	25.67%	41.5%
23	Sikkim	20%	4%	4%
24	Tamil Nadu	0%	36.37%	44.92%
25	Telangana	0%	24.68%	45.16%
26	Tripura	33.65%	31.73%	28.35%
27	Uttar Pradesh	85%	4%	2%
28	Uttarakhand	14%	2%	21%
29	West Bengal	7%	26.48%	23.75%
30	A and N Islands	8%	57.17%	28.85%
31	Chandigarh	100%	100%	32.5%
32	Dadra and Nagar Haveli	0%	63.75%	63.45%
33	Delhi	77.65%	37.18%	17.66%
34	Daman and Diu	0%	7%	52.24%
35	Lakshadweep	100%	100%	48.4%
36	Puducherry	0%	3%	3%

NA: Not Available



POLICE HOUSING

States/UTs wise Data On :

- Family quarters available
- Family quarters constructed
- Percentage satisfaction
- Police office building
- Police Housing Corporation

Introduction

This chapter provides information on availability of **Family Quarters** for Police Officers, **Police Office Buildings**, **Police Stations**, **Police Posts**, **Sub-Divisional Police building** and **Police Housing Corporations**.

Availability of Family Quarters

Total number of family quarters available with States/UTs Police Forces are **5,92,408** as compared to **5,56,539** during last year. Thus, there is an increase of **6.44%** over the previous year.



The sanctioned strength of Police has increased by 8.06% compared to the last year while family accommodation has increased by 6.44%. Details are given at Table – 6.1.

Family Quarters Constructed

In all States/UTs 3,493 family quarters were constructed for Upper Subordinates and 21,004 for Lower Subordinates during 2016. Details are given in Table -6.1,

Percentage level of satisfaction for family accommodation

The percentage satisfaction level of family accommodation for Gazetted Officers has marginally decreased from 30.73% in 2015 to 28.47% in 2016 while the percentage satisfaction level of Upper Subordinates has marginally decreased from 24.95% in year 2015 to 22.22% in 2016. The percentage level satisfaction of Lower Subordinates level has decreased from 28.30% in the year 2015 to 24.30% in the year 2016.

Police Office Buildings

Information has also been compiled on number of Police Office Buildings (Police Stations, Police Posts, Sub-Divisional Police



Offices, Districts Police Offices, District Reserve Police Lines, Range and Zonal Police headquarters and District Police Lines) operating from Government or Hired Buildings in different States/UTs.

99.73% of District Reserve Police Lines and **94.45%** Armed Police Lines were operating from the government buildings. **76.86%** of Sub Divisional Police Office/DySsP Offices were operating from Government buildings. **93.63%** of Police Stations and **78.20%** Police Out posts were operating from Government Buildings.

Details are given at **Table – 6.3**.

Police Housing Corporation

There are **22** Police Housing Corporations in different States/UTs of the country, entrusted with the construction of family quarters and Police Office buildings. Details are given at **Table – 6.2**.



TABLE 6.1 – STATE / UT-WISE FAMILY QUARTERS AVAILABLE FOR GAZETTED OFFICERS (GOs), INSPECTORS TO ASI, H.CONSTABLEs & CONSTABLEs AND FAMILY QUARTERS CONSTRUCTED DURING YEAR

Sl. No.	State / UT	Family Quarters Available (As on 1.1.2017)				Family Quarters Constructed (As on 1.1.2017)		
		GOs	Inspector to ASI	HC & Const.	Total	GOs	Upper Subordinates	Lower Subordinates
(1)	(2)	(3)	(4)	(5)	(6)	(7)	(8)	(9)
1	Andhra Pradesh	98	1,351	20,244	21,693	3	26	68
2	Assam	83	340	2,810	3,233	-	-	-
3	Arunachal Pradesh	176	1,313	7,795	9,284	5	49	44
4	Bihar	370	3,432	92,269	96,071	-	130	233
5	Chhattisgarh	71	2,631	13,343	16,045	-	-	-
6	Goa	12	75	1,361	1,448	-	-	-
7	Gujarat	226	3,662	69,664	73,552	4	7	76
8	Haryana	179	1,126	7,664	8,969	176	648	1,328
9	Himachal Pradesh	81	403	2,545	3,029	6	-	7
10	Jammu and Kashmir	148	1,224	6,166	7,538	-	-	-
11	Jharkhand	140	1,376	2,760	4,276	-	83	228
12	Karnataka	223	3,257	37,847	41,327	-	52	1,518
13	Kerala	171	1,274	7,238	8,480	12	19	-
14	Madhya Pradesh	-	5,926	32,792	38,718	-	500	2,096
15	Madhya Pradesh	516	12,313	76,360	89,189	616	650	8,636
16	Madhya Pradesh	133	443	1,308	1,884	-	-	-
17	Madhya Pradesh	83	329	2,339	2,751	43	-	-
18	Mizoram	80	379	1,636	2,895	80	-	-
19	Nagaland	164	723	3,815	4,702	5	22	33
20	Nagaland	354	3,182	6,351	10,887	-	176	210
21	Nagaland	36	1,768	11,264	13,068	-	4	24
22	Nagaland	88	2,997	23,262	26,347	5	79	589
23	Nagaland	21	129	203	353	-	-	-
24	Nagaland	486	4,247	28,815	33,548	3	43	362
25	Nagaland	47	1,642	16,478	18,167	-	11	-
26	Nagaland	83	829	1,190	2,132	25	-	26
27	Nagaland	684	9,076	56,818	66,588	684	800	4,351
28	Nagaland	83	681	4,354	5,118	6	17	37
29	Nagaland	344	6,679	16,567	23,590	26	36	64
30	Nagaland	25	398	1,262	1,685	-	5	196
31	Nagaland	71	349	1,879	2,299	-	-	-
32	Nagaland	1	39	212	243	-	-	-
33	Nagaland	389	5,656	10,786	16,731	34	113	294
34	Nagaland	-	26	162	188	-	-	-
35	Nagaland	3	37	180	219	-	-	-
36	Nagaland	16	116	875	1,007	-	-	-
	All India	6,518	78,291	686,207	762,016	1,882	3,492	21,284



TABLE 6.2 – STATE / UT-WISE POLICE HOUSING CORPORATIONS

Sl. No.	State / UT	Year of Creation	Sl. No.	State / UT	Year of Creation
(1)	(2)	(3)	(4)	(5)	(6)
1	Andhra Pradesh	1951	18	Nagaland	-
2	Assam	2008	28	Odisha	1985
3	Assam	1980	29	Punjab	1988
4	Bihar	1994	22	Rajasthan	2010
5	Chhattisgarh	2011	23	Sikkim	-
6	Goa	-	24	Tamil Nadu	1985
7	Gujarat	1985	25	Telangana	DPH (Housing Corporation of Andhra Pradesh)
8	Haryana	1988	26	Tripura	-
9	Himachal Pradesh	-	27	Uttar Pradesh	1988
10	Jammu and Kashmir	1991	28	Uttarakhand	-
11	Jharkhand	2002	29	West Bengal	1992
12	Karnataka	1985	28	A and N Islands	-
13	Kerala	1988	31	Chandigarh	-
14	Madhya Pradesh	1981	32	Dadra and Nagar Haveli	-
15	Maharashtra	1951	33	Delhi	2008
16	Manipur	1985	34	Daman and Diu	-
17	Meghalaya	-	35	Lakshadweep	-
18	Mizoram	-	38	Puducherry	-

TABLE 6.3 – STATE / UT-WISE POLICE OFFICE BUILDINGS OPERATED FROM GOVERNMENT OR HIRED BUILDINGS

Sl. No.	State / UT	Police Stations		Police Out Posts		SO/PO/IB/P		District IB/P	
		Govt.	Hired	Govt.	Hired	Govt.	Hired	Govt.	Hired
		(1)	(2)	(3)	(4)	(5)	(6)	(7)	(8)
1	Andhra Pradesh	882	37	26	22	58	58	18	-
2	Assam	85	-	18	-	8	-	21	-
3	Bihar	236	NA	111	113	13	10	28	7
4	Chhatisgarh	468	NA	273	62	131	8	56	9
5	Chhattisgarh	462	NA	92	17	62	64	14	12
6	Goa	NA	1	26	4	7	1	2	-
7	Gujarat	524	25	1,321	58	182	2	62	1
8	Haryana	255	NA	203	25	46	1	22	-
9	Himachal Pradesh	112	4	93	28	24	6	13	-
10	Jammu and Kashmir	188	84	768	122	27	20	24	1
11	Jharkhand	484	45	112	81	58	6	24	2
12	Karnataka	202	45	239	8	129	2	28	2
13	Kerala	423	82	12	12	62	6	16	4
14	Madhya Pradesh	1,014	21	675	4	411	1	51	9
15	Maharashtra	1,022	142	1,212	268	287	72	61	8
16	Manipur	88	NA	8	-	41	-	8	7
17	Meghalaya	NA	4	20	21	3	1	8	2
18	Mizoram	28	-	12	1	16	-	8	-
19	Nagaland	72	6	6	18	6	25	88	2
20	Odisha	694	11	388	188	184	6	28	-
21	Punjab	272	32	142	22	184	10	22	2
22	Rajasthan	867	54	1,878	108	188	26	28	-
23	Sikkim	27	NA	8	42	11	-	4	-
24	Tamil Nadu	1,642	184	988	8	274	34	28	2
25	Telangana	648	72	25	21	24	42	18	2
26	Tripura	81	-	32	2	27	-	8	-
27	Uttar Pradesh	NA	82	221	111	582	220	68	7
28	Uttarakhand	152	6	185	28	28	-	13	-
29	West Bengal	488	NA	252	168	88	67	18	8
30	J. and N. Islands	24	-	26	-	7	-	7	-
31	Chandigarh	17	-	8	2	3	-	1	-
32	Dadra and Nagar Haveli	2	-	8	-	1	-	1	-
33	Delhi	138	18	56	-	86	-	13	-
34	Daman and Diu	8	-	10	-	3	-	2	-
35	Lakshadweep	15	1	3	-	2	-	1	-
36	Puducherry	48	4	8	2	18	3	2	1
	All India	12,882	482	6,828	2,894	3,082	922	297	72

NA: Not Available



TABLE 8.3 – (Continued..)

Sl. No.	State / UT	District Reserve Police Lines		DRG Stays		Armed Police Lines	
		Const.	Head	Const.	Head	Const.	Head
(1)	(2)	(11)	(12)	(13)	(14)	(15)	(16)
1	Andhra Pradesh	16	-	5	-	18	-
2	Andhra Pradesh	21	-	3	-	7	-
3	Assam	26	7	6	1	26	-
4	Bihar	22	1	3	1	18	-
5	Chhattisgarh	27	-	4	1	17	2
6	Goa	-	-	1	-	1	-
7	Gujarat	441	-	22	-	466	-
8	Haryana	23	-	5	-	8	-
9	Himachal Pradesh	13	-	2	1	8	1
10	Jammu and Kashmir	25	-	6	1	28	2
11	Jharkhand	19	5	7	-	18	16
12	Karnataka	33	-	6	1	48	7
13	Kerala	226	-	8	-	118	-
14	Madhya Pradesh	51	-	28	-	12	1
15	Madhya Pradesh	4,782	1	12	1	2,158	420
16	Mangaluru	6	-	7	-	16	-
17	Madhya Pradesh	7	4	2	-	8	-
18	Mizoram	-	-	2	-	8	-
19	Nagaland	11	-	10	1	3	1
20	Odisha	24	2	7	1	8	-
21	Punjab	27	4	6	2	18	1
22	Rajasthan	35	-	9	-	17	-
23	Sikkim	1	-	1	-	-	-
24	Tamil Nadu	7,481	1	10	1	2,426	1
25	Telangana	12	-	4	-	18	-
26	Tripura	5	-	2	-	12	-
27	Uttar Pradesh	69	7	15	2	31	2
28	Uttarakhand	13	-	2	-	13	-
29	West Bengal	32	5	8	3	26	18
30	Andhra Pradesh	3	-	1	-	1	-
31	Chandigarh	1	-	1	-	1	-
32	Dadra and Nagar Haveli	-	-	-	-	-	-
33	Dadra	13	-	6	-	13	-
34	Daman and Diu	-	-	-	-	-	-
35	Lakshadweep	-	-	-	-	-	-
36	Puducherry	-	-	-	-	-	-
	All India	13,675	37	219	19	7,544	443

NA Not Available



TRANSPORT FACILITIES

States/UTs Wise Data on :

- Heavy Duty Vehicles
- Medium Duty Vehicles
- Light Vehicles
- Three/Two Wheelers
- Number of Vehicles per 100 Policemen

Data has been compiled for different types of transport facilities (vehicles) available with States / UTs Police. Number of vehicles available per 100 policemen has also been given.

Transport facilities (Mobility)

Mobility is measured in terms of the ability of the entire strength of a Police unit to move immediately. Police mobility is directly linked to Police performance. Quick response of police forces during law and order situation helps significantly in protecting life and property.



Vehicles required to provide mobility to Police Forces have been divided into four categories i.e. heavy vehicles (buses/trucks, troop carriers etc.), medium vehicles, light vehicles (jeeps / cars etc.) and very light vehicles (three / two Wheelers). Heavy, medium & light vehicles cater to the requirements of Police Stations and field level supervisory police officers.

Apart from these vehicles, state police have also procured special purpose vehicles like mine proof, riot control vehicles, ambulances, mobile forensic vans, water tankers, Prison vans etc. depending on their specific needs. These vehicles have been covered under the 'other category'.

The availability of vehicles from 2007 to 2016 by States/UTs is given below which shows a significant improvement in police mobility during this period.

AVAILABILITY OF VEHICLES WITH STATE POLICE

Year	Heavy	Medium	Light	Very light (Two / three wheelers)	Others	Total
2007	8,903	16,308	45,597	46,024	3,845	1,21,677
2008	10,242	13,847	54,077	51,198	835	1,20,199
2009	10,353	14,289	56,161	56,019	849	1,37,671
2010	10,710	13,458	55,889	58,070	1,037	1,38,162
2011	10,603	13,811	58,180	59,856	1,255	1,43,605
2012	11,525	14,362	61,726	61,578	4,315	1,53,504
2013	11,451	15,279	63,681	67,521	4,556	1,62,488
2014	10,445	16,800	62,775	67,773	6,953	1,63,846
2015	10,428	16,308	70,118	73,163	5,241	1,75,258
2016	12,728	15,848	78,195	86,757	7,538	1,99,066

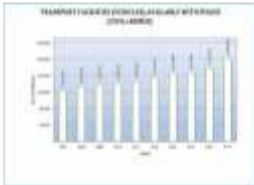

Total number of **1,99,062** vehicles were available with States/UTs Police which is 13.52% increase as compared to the previous year.

Three top ranking State/UT in terms of total number of vehicles (in all categories together) are given below:-



Sl No	State /UT	No of Vehicles
1	Maharashtra Police	17,827 vehicles
2	Tamil Nadu Police	17,294 vehicles
3	Uttar Pradesh Police	13,736 vehicles

Out of the total of 1,99,062 vehicles, 12,726 are heavy duty vehicles, 15,848 medium duty vehicles, 76,195 light vehicles, 86,757 very light vehicles (two/three wheelers) and 7,536 were other vehicles available with States/UTs police forces. Details are given at Table – 7.1.

Number of Vehicle Per 100 Policemen

Transport facility (no. of vehicles) available per 100 sanctioned policemen was 8.08 at National level. Among the States, the highest 20.34 is in D&N Haveli, followed by 15.14 in Puducherry and 15.10 in Telangana. Lowest is 3.32 in Uttar Pradesh followed by 4.80 in Mizoram and 5.42 in Himachal Pradesh. Details are given at Table – 7.2.

Major part of police vehicles are heavy, medium and light duty vehicles, which together accounts for about 52.63% (1,04,769 vehicles) of the total police vehicles.



TABLE 7.1 – STATE / UT-WISE TRANSPORT FACILITIES (VEHICLES) AVAILABLE WITH POLICE (CIVIL+ARMED)

-AS ON 1.1.2017

Sl. No.	State / UT	Heavy Duty	Medium Duty	Light Duty	Very Light Duty (Three/Two Wheelers)	Others	Total
(1)	(2)	(3)	(4)	(5)	(6)	(7)	(8)
1	Andhra Pradesh	58	448	3,823	3,480	373	7,182
2	Assam	81	508	545	375	33	1,542
3	Bihar	177	858	1,833	2,325	-	4,993
4	Chhattisgarh	581	447	3,881	3,365	3,018	11,292
5	Goa	438	478	1,475	1,483	-	3,874
6	Gujarat	13	38	284	335	-	670
7	Haryana	574	713	3,871	3,833	385	11,376
8	Himachal Pradesh	364	378	1,883	1,735	-	4,340
9	Karnataka	28	637	385	475	-	1,525
10	Kerala and Keelam	703	1,882	3,585	6,835	-	12,345
11	Madhya Pradesh	547	873	283	1,888	3,135	6,726
12	Mizoram	503	758	4,752	5,885	238	12,136
13	Nagaland	488	88	3,338	2,873	333	7,128
14	Odisha	837	832	3,575	4,327	-	9,771
15	Punjab	1,331	1,854	8,548	7,835	438	17,906
16	Rajasthan	323	354	1,127	379	-	1,983
17	Tamil Nadu	174	627	584	227	-	1,612
18	Uttar Pradesh	38	78	176	176	-	478
19	West Bengal	354	378	627	371	-	1,730
20	Andaman and Nicobar Islands	268	808	2,184	2,838	38	6,046
21	Chandigarh	788	578	3,437	3,332	15	8,240
22	Dadra and Nagar Haveli	837	463	3,528	3,582	337	7,847
23	Daman and Diu	58	74	373	123	4	632
24	Lakshadweep	2,365	718	5,770	8,846	-	17,299
25	Delhi	68	878	4,175	4,477	183	9,321
26	Jammu and Kashmir	373	448	1,385	731	185	3,082
27	Uttarakhand	1,474	1,884	8,024	5,124	-	13,736
28	West Bengal	788	318	540	835	-	1,881
29	West Bengal	485	1,452	3,881	5,145	147	11,060
30	Andhra Pradesh	13	33	178	380	-	604
31	Chandigarh	38	58	331	340	-	767
32	Dadra and Nagar Haveli	3	8	42	25	-	78
33	Delhi	873	333	3,271	3,281	44	8,848
34	Daman and Diu	1	7	80	38	3	129
35	Lakshadweep	-	7	28	38	-	73
36	Puducherry	11	13	281	475	-	770
	TOTAL	22,273	18,448	26,754	28,271	4,531	100,277



TABLE 7.3 – TRANSPORT RESOURCES PER 100 POLICEMEN

- AS ON 1.1.2017

Sl. No.	State / UT	Total Police Strength (Civil + Armed)		Transport facilities available with Police (10)	Transport Resources per 100 Policemen	
		Sanctioned	Actual		Sanctioned	Actual
(1)	(2)	(3)	(4)	(5)	(6)	(7)
1	Andhra Pradesh	81,848	88,453	7,282	12.08	14.68
2	Assam	53,985	71,872	1,188	8.11	8.82
3	Bihar	68,811	85,423	1,898	7.61	8.01
4	Chhattisgarh	112,887	78,293	80,188	9.04	13.02
5	Goa	6,212	7,671	850	7.84	8.29
6	Gujarat	198,831	78,098	11,394	19.64	14.98
7	Haryana	83,744	43,847	4,221	6.62	8.24
8	Himachal Pradesh	18,832	18,847	817	8.42	8.71
9	Jammu and Kashmir	84,894	78,308	10,354	18.41	18.82
10	Jharkhand	88,268	89,321	8,724	7.88	11.23
11	Karnataka	114,912	91,292	12,294	19.58	13.47
12	Kerala	62,768	62,478	7,231	11.24	11.27
13	Madhya Pradesh	115,738	88,448	9,783	8.44	8.92
14	Madhyantra	248,224	285,472	17,827	7.42	7.91
15	Manipur	32,877	35,118	1,874	6.04	7.88
16	Mizoram	18,338	12,882	1,892	7.12	8.82
17	Nagaland	8,807	7,873	497	5.88	6.88
18	Nagaland	21,873	20,121	1,882	8.73	8.78
19	Odisha	88,438	88,788	8,848	9.18	10.88
20	Punjab	87,872	80,448	8,847	8.33	8.88
21	Rajasthan	104,451	88,848	7,847	8.73	7.87
22	Sikkim	6,881	5,882	443	7.28	8.27
23	Tamil Nadu	138,802	128,187	17,294	12.73	13.48
24	Telangana	82,884	47,882	9,822	15.18	20.28
25	Tripura	27,827	23,884	3,887	11.28	12.88
26	Uttar Pradesh	112,264	188,818	13,788	3.32	8.91
27	Uttarakhand	21,898	19,857	1,898	7.58	7.98
28	West Bengal	124,887	98,287	10,888	7.88	11.28
29	A and N Islands	4,488	3,882	481	10.32	11.73
30	Chandigarh	6,721	5,872	528	7.83	8.98
31	Dadra and Nagar Havel	354	338	73	20.34	21.38
32	Daman	88,817	82,878	6,888	7.88	8.01
33	Daman and Diu	888	884	88	12.88	18.87
34	Lakshadweep	887	884	88	17.18	18.82
35	Puducherry	4,827	3,728	448	15.14	17.17
	All India	7,484,484	1,928,247	188,882	8.88	18.32



POLICE COMMUNICATIONS

List of tables in this chapter :

- Non-availability of Telephones, wireless sets and Vehicles in Police Stations.
- Contact Details of State/UT Police - website, email address & fax numbers.
- Details Of GAPFs websites, email addresses and fax numbers

Chapter deals with State/UT wise data on Police Communications. Number of Police Stations not having vehicle, telephones and wireless sets have also been given. Websites addresses, e-mail addresses and Fax numbers of State/UT police forces have also been compiled.

Police Communications

A good reliable communication system is important for effective working of police organization. Some Police Stations are



yet to be connected from Police HQs as shown in the Table No. 8.1.

Following information have emerged from the data collected from all State/UT :-

51 Police Stations are neither having telephones nor wireless sets.

267 Police Stations are not having telephone facility.

129 Police Stations are not having wireless sets.

273 Police Stations are not having vehicles.

Website & e-mail addresses

State/UT /CAPFs wise website, e-mail addresses and fax numbers are given in Table – 8.2 and 8.3



TABLE 8.1 – STATE / UT -WISE NUMBER OF POLICE STATIONS NOT HAVING VEHICLES, TELEPHONES & WIRELESS SETS

- AS ON 1.1.2017

Sl. No.	States / UTs	Number of Police Stations not having			Neither having telephones nor wireless sets
		Vehicle	Telephone	Wireless	
(1)	(2)	(3)	(4)	(5)	(6)
1	Andhra Pradesh	-	-	-	-
2	Andhra Pradesh	8	29	-	-
3	Assam	-	NA	3	-
4	Bihar	-	48	-	-
5	Chhattisgarh	126	22	-	-
6	Goa	-	3	6	-
7	Gujarat	-	-	-	-
8	Haryana	-	-	-	-
9	Himachal Pradesh	-	-	-	-
10	Jammu and Kashmir	-	-	-	-
11	Jharkhand	23	64	22	11
12	Karnataka	-	12	-	-
13	Kerala	-	NA	-	-
14	Madhya Pradesh	-	NA	-	-
15	Maharashtra	-	-	-	-
16	Manipur	25	NA	34	15
17	Mizoram	-	NA	18	12
18	Mizoram	-	-	-	-
19	Nagaland	-	NA	13	11
20	Odisha	-	3	3	2
21	Punjab	-	20	16	-
22	Rajasthan	-	-	-	-
23	Sikkim	-	-	-	-
24	Tamil Nadu	-	-	-	-
25	Telangana	81	-	-	-
26	Tripura	-	11	-	-
27	Uttar Pradesh	-	57	14	-
28	Uttarakhand	-	-	-	-
29	West Bengal	-	-	-	-
30	A and N Islands	-	-	-	-
31	Chandigarh	-	-	-	-
32	Delhi and NCT of Delhi	-	-	-	-
33	Delhi	-	-	-	-
34	Daman and Diu	-	-	-	-
35	Lakshadweep	-	-	-	-
36	Puducherry	-	-	5	-
	All India	273	267	128	53



TABLE 8.3 – STATE / UT-WISE WEBSITE, E-MAIL ADDRESSES AND FAX NUMBERS OF POLICE DEPARTMENTS

– AS ON 1.5.2017

Sl. No.	States	Web Site Address	E-Mail Address	Fax No.
(1)	(2)	(3)	(4)	(5)
1	Andhra Pradesh	www.appolice.gov.in	ap_policedep@police.gov.in	886-620-5521
2	Assam/Pradesh	www.asmpolice.gov.in	as.police.as@police.in	0362-2314435
3	Bihar	www.biharpolice.gov.in	ap@biharpolice.gov.in	036-135-6288
4	Bihar	www.biharpolice.bh@police.in	biharpolice.bh@police.in	8811-2316605
5	Chattisgarh	www.cgpolice.gov.in	cg.police.cg@police.in	077-0221-4291
6	Goa	www.goapolice.nic.in	goap@police.in	0832-2292449 0832-2211000
7	Gujarat	www.gujaratpolice.gov.in	guj-pol@gujaratpolice.gov.in	079-259-65299
8	Haryana	www.haryanapoliceonline.gov.in	police@haryana.nic.in	0173-2570070
9	Himachal Pradesh	www.hp.police.gov.in	hp-pol@police.in	0171-2620005
10	Jammu and Kashmir	www.jamkapolice.org / www.jkpolice.gov.in	jamkapoliceorg@gmail.com	019-1241-1948 0191-881-1100
11	Jharkhand	www.jhpolice.gov.in	ap@jhpolice.gov.in	0651-2489-1261 0656000
12	Karnataka	www.kap.gov.in	kapolice@kap.gov.in	085-222-9911
13	Kerala	www.keralapolice.gov.in	kp-pol@kerala.gov.in	0471-271-8210
14	Madhya Pradesh	www.mp.police.gov.in	mp@mp.police.gov.in	075-2244-3051
15	Maharashtra	www.mahapolice.gov.in	ap@mahapolice.mahapolice.gov.in	020-22848096 020-2282333
16	Manipur	www.manipolice.org	manipolice@manipolice.org	0360-2448025
17	Meghalaya	www.megapolice.nic.in	meo-meg@nic.in	036-0231-0208
18	Mizoram	www.police.mizoram.gov.in	policeonline@police.mizoram.gov.in	036-2231-5467
19	Nagaland	www.nagapolice.gov.in	nab-pol@nic.in	0361-9201-4216
20	Nagaland	www.nagapolice.gov.in	nagpol.nag@nic.in	0361-2394354
21	Nagaland	www.nagapolice.gov.in	nag-pol@police.gov.in	0755-2746098
22	Nagaland	www.police.nagaland.gov.in	ap@police.gov.in	0741-2746095
23	Nagaland	www.nagapolice.nic.in	ap@nagapolice.nic.in	036-9201-2092
24	Nagaland	www.police@police.in	pol@police.in	044-29447305 044-29447300
25	Nagaland	www.nagapolice.gov.in	ap@nagapolice.gov.in	036-2289-0848
26	Nagaland	www.nagapolice.gov.in	ap@nagapolice.nic.in	075-281-232-8970
27	Nagaland	www.ap@police.up.nic.in / www.ap@police.up.nic.in	apcontrol-up@nic.in / apcontrol-up@nic.in	0522-208114
28	Nagaland	www.uttarakhandpolice.com	up-police-as@police.in	0135-0718000
29	West Bengal	www.wbpolice.gov.in / www.wbpolice.wb@police.in	police@wbpolice.gov.in / wbpolice@wbpolice.gov.in	033-27144291 033-2724-3612
30	Andhra Pradesh	www.police.telangan.gov.in	police-and@police.in	0173-2620005
31	Chattisgarh	www.cgpolice.cg@police.nic.in	police-ch@police.in	0773-2481000
32	Goa and Nagar Haveli	www.ap@police.gov.in	police@goa@police.in	020-2640052
33	Goa	www.telangan.gov.in	tel@police.com	011-25703052
34	Goa and Diu	www.ap@police.gov.in	police-daman-diu@police.in	020-22228031
35	Jharkhand	www.jhapolice.org	jh-pol@police.in	0651-8828-3681
36	Madhya Pradesh	www.police.madhyapradesh.gov.in	mp-pol@police.in	0473-2208149



TABLE 8.3 -- CENTRAL ARMED POLICE FORCE WISE WEBSITE, E-MAIL ADDRESSES
AND FAX NUMBERS

- AS ON 1.1.2017

Sl. No.	Central Armed Police Force	Web Site Address	E-Mail Address	Fax No.
(1)	(2)	(3)	(4)	(5)
1	Assam Rifles (AR)	www.assamrifles.gov.in	rajiv.mohar@gov.in	03842785419
2	Border Security Force (BSF)	www.bsfnic.in	esgpte@bsfnic.in	011-24381877
3	Central Industrial Security Force (CISF)	www.cisf.gov.in	sjptoch@cisf.gov.in	011-2435-1658
4	Central Reserve Police Force (CRPF)	www.crf.nic.in	djprg@crf.gov.in	011-24380843
5	Indo-Tibetan Border Police (ITBP)	itbpolice.nic.in	itbvide@itbp.gov.in	011-24380298
6	National Security Guard (NSG)	www.nsg.gov.in	nsgfro@nic.in	011-25683177
7	Railway Protection Force (RPF)	www.indianrailways.gov.in	djppf@b.sainet.gov.in	011-23383884
8	Sashastha Seema Bal (SSB)	www.ssb.nic.in	esgprs-ssb@nic.in	011-2610-1854



POLICE RECRUITMENT AND TRAINING

State / UT's Wise Data On :

- Police Personnel Recruited
- Police Personnel Trained
- Police Personnel Given in-service Training
- Information on IPS Officers

This chapter depicts the information/data of States/UTs in respect of number of Police Personnel (Constables, SIs, Sergeants, ASIs, etc) recruited during 2016, number of newly recruited police personnel trained and number of police personnel given in-service training during 2016.

Police Personnel Recruited

A total of **71,711** Police constables were recruited during 2016 as against **73,735** in 2015 in the country. At state level the highest numbers of **13,000**, recruitments were made in **Gujarat** followed by **11,363** in **Madhya Pradesh** and **8,500** in **Tamil Nadu**.

The number of Sub Inspectors (SIs)/ Assistant Sub Inspectors(ASIs) recruited during 2016 was **6319** whereas this figure was **8091** during 2015. At state level the highest number SIs/ASIs recruited were **1,808** in **West Bengal** and **1,078** in **Tamil Nadu**. Details are given at Table 9.1



Police Personnel Recruited		
Year	Constables	Sis/ASIs/ Sergeants/Jamadars
2015	73,735	8,091
2016	71,711	6,319

Training of Newly Recruited Police Personnel

A total of 78,174 newly recruited police personnel from the rank of Dy.S.Ps to Constables (civil & armed police) were trained during 2016 in the State Police Training Institutes. The break up is 527 Dy.SsP, 9,978 Sis/ASIs/Sergeants and 67,669 Constables.

At state level the highest number of 135 Dy.SsP from West Bengal Police, followed by 129 Dy.SsP from Uttar Pradesh and 46 from Rajasthan got training during 2016. 3,998 Sis/ASIs from Uttar Pradesh, 1215 from Gujarat and 1036 from Tamil Nadu were trained during this period. The highest number 11,464 constables from Bihar, 8,894 from Maharashtra and 8385 from Tamil Nadu were trained during the year 2016. Details are given at Table -9.2

'In-Service Training' in Police

A total of 1,06,747 police personnel from States/UTs were given 'In-Service Training' during 2016. The break up is 1,320 IPS, 2,921 Dy.SsP, 37,137 Sis/Sergeants/ASIs and 65,369 constables. Details are given at Table 9.3



At state level the maximum of 137 IPS officers from Haryana followed by 118 IPS Officers from Uttar Pradesh and 103 from Madhya Pradesh (including some officers having undergone training more than once), were given in-service training during 2016. During this period Delhi Police has given maximum in-service training to 441 Dy.SsP followed by 311 in Madhya Pradesh and 310 in Kerala. At Sis/ASis/Sergeants/ASis level the highest 13,460 police personnel from Maharashtra, 5,580 from Delhi and 1978 from West Bengal were given in-service training during 2016. Some officers received more than one training inputs. Out of the total of 65,369 constables who were given in-service training, the highest number 6,941 were from Jharkhand, followed by 6,483 from Punjab and 5,426 from Delhi. Details are given at Table 9.3

Information on IPS Officers

Data related to IPS Officers has also been collected & compiled. The sanctioned strength of IPS officers as on 1.1.2017 was 4,843 at All India level and 3,905 were in position. At national level 274 IPS officers were trained abroad during 2016. 240 IPS officers were on deputation under the State Governments, 31 officers were on deputation from state to state Government and 435 officers were on deputation to Central Government. Actual strength of Women IPS officers was 362 at all India Level. Details are given at Table 9.4,



TABLE 9.1 – STATE/UT-WISE NUMBER OF POLICE PERSONNEL
RECRUITED DURING 2015

Sr. No.	State / UT	Constables	Head Constables	SI / ASI	Inspectors
(1)	(2)	(3)	(4)	(5)	(6)
1	Andhra Pradesh	-	-	-	-
2	Assam	9	3	-	-
3	Bihar	6,181	-	-	-
4	Chhatisgarh	-	-	-	-
5	Goa	-	-	38	-
6	Gujarat	393	-	32	-
7	Haryana	13,080	-	483	-
8	Himachal Pradesh	1,656	-	1	-
9	Karnataka	1,095	-	18	-
10	Kerala	4,058	-	3	-
11	Madhya Pradesh	46	-	-	-
12	Maharashtra	4,336	-	-	-
13	Manipur	1,447	-	244	-
14	Mizoram	11,343	82	863	-
15	Nagaland	6,187	-	-	-
16	Nagaland	-	-	8	-
17	Nagaland	-	-	-	-
18	Nagaland	60	-	-	-
19	Nagaland	1,081	-	-	-
20	Nagaland	1,280	426	792	-
21	Nagaland	2,883	-	367	-
22	Nagaland	2,822	-	33	-
23	Nagaland	-	-	-	-
24	Nagaland	6,680	-	1,078	-
25	Nagaland	4,626	295	488	84
26	Nagaland	-	-	131	20
27	Nagaland	-	-	-	-
28	Nagaland	1,045	-	82	-
29	Nagaland	49	-	1,626	86
30	Nagaland	117	-	-	-
31	Nagaland	31	-	8	-
32	Nagaland	70	-	3	-
33	Nagaland	849	254	58	1
34	Nagaland	-	-	14	-
35	Nagaland	-	-	-	-
36	Nagaland	164	-	1	-
37	Nagaland	-	-	-	-
38	Nagaland	-	-	-	-
39	Nagaland	-	-	-	-
40	Nagaland	-	-	-	-
41	Nagaland	-	-	-	-
42	Nagaland	-	-	-	-
43	Nagaland	-	-	-	-
44	Nagaland	-	-	-	-
45	Nagaland	-	-	-	-
46	Nagaland	-	-	-	-
47	Nagaland	-	-	-	-
48	Nagaland	-	-	-	-
49	Nagaland	-	-	-	-
50	Nagaland	-	-	-	-
51	Nagaland	-	-	-	-
52	Nagaland	-	-	-	-
53	Nagaland	-	-	-	-
54	Nagaland	-	-	-	-
55	Nagaland	-	-	-	-
56	Nagaland	-	-	-	-
57	Nagaland	-	-	-	-
58	Nagaland	-	-	-	-
59	Nagaland	-	-	-	-
60	Nagaland	-	-	-	-
61	Nagaland	-	-	-	-
62	Nagaland	-	-	-	-
63	Nagaland	-	-	-	-
64	Nagaland	-	-	-	-
65	Nagaland	-	-	-	-
66	Nagaland	-	-	-	-
67	Nagaland	-	-	-	-
68	Nagaland	-	-	-	-
69	Nagaland	-	-	-	-
70	Nagaland	-	-	-	-
71	Nagaland	-	-	-	-
72	Nagaland	-	-	-	-
73	Nagaland	-	-	-	-
74	Nagaland	-	-	-	-
75	Nagaland	-	-	-	-
76	Nagaland	-	-	-	-
77	Nagaland	-	-	-	-
78	Nagaland	-	-	-	-
79	Nagaland	-	-	-	-
80	Nagaland	-	-	-	-
81	Nagaland	-	-	-	-
82	Nagaland	-	-	-	-
83	Nagaland	-	-	-	-
84	Nagaland	-	-	-	-
85	Nagaland	-	-	-	-
86	Nagaland	-	-	-	-
87	Nagaland	-	-	-	-
88	Nagaland	-	-	-	-
89	Nagaland	-	-	-	-
90	Nagaland	-	-	-	-
91	Nagaland	-	-	-	-
92	Nagaland	-	-	-	-
93	Nagaland	-	-	-	-
94	Nagaland	-	-	-	-
95	Nagaland	-	-	-	-
96	Nagaland	-	-	-	-
97	Nagaland	-	-	-	-
98	Nagaland	-	-	-	-
99	Nagaland	-	-	-	-
100	Nagaland	-	-	-	-
101	Nagaland	-	-	-	-
102	Nagaland	-	-	-	-
103	Nagaland	-	-	-	-
104	Nagaland	-	-	-	-
105	Nagaland	-	-	-	-
106	Nagaland	-	-	-	-
107	Nagaland	-	-	-	-
108	Nagaland	-	-	-	-
109	Nagaland	-	-	-	-
110	Nagaland	-	-	-	-
111	Nagaland	-	-	-	-
112	Nagaland	-	-	-	-
113	Nagaland	-	-	-	-
114	Nagaland	-	-	-	-
115	Nagaland	-	-	-	-
116	Nagaland	-	-	-	-
117	Nagaland	-	-	-	-
118	Nagaland	-	-	-	-
119	Nagaland	-	-	-	-
120	Nagaland	-	-	-	-
121	Nagaland	-	-	-	-
122	Nagaland	-	-	-	-
123	Nagaland	-	-	-	-
124	Nagaland	-	-	-	-
125	Nagaland	-	-	-	-
126	Nagaland	-	-	-	-
127	Nagaland	-	-	-	-
128	Nagaland	-	-	-	-
129	Nagaland	-	-	-	-
130	Nagaland	-	-	-	-
131	Nagaland	-	-	-	-
132	Nagaland	-	-	-	-
133	Nagaland	-	-	-	-
134	Nagaland	-	-	-	-
135	Nagaland	-	-	-	-
136	Nagaland	-	-	-	-
137	Nagaland	-	-	-	-
138	Nagaland	-	-	-	-
139	Nagaland	-	-	-	-
140	Nagaland	-	-	-	-
141	Nagaland	-	-	-	-
142	Nagaland	-	-	-	-
143	Nagaland	-	-	-	-
144	Nagaland	-	-	-	-
145	Nagaland	-	-	-	-
146	Nagaland	-	-	-	-
147	Nagaland	-	-	-	-
148	Nagaland	-	-	-	-
149	Nagaland	-	-	-	-
150	Nagaland	-	-	-	-
151	Nagaland	-	-	-	-
152	Nagaland	-	-	-	-
153	Nagaland	-	-	-	-
154	Nagaland	-	-	-	-
155	Nagaland	-	-	-	-
156	Nagaland	-	-	-	-
157	Nagaland	-	-	-	-
158	Nagaland	-	-	-	-
159	Nagaland	-	-	-	-
160	Nagaland	-	-	-	-
161	Nagaland	-	-	-	-
162	Nagaland	-	-	-	-
163	Nagaland	-	-	-	-
164	Nagaland	-	-	-	-
165	Nagaland	-	-	-	-
166	Nagaland	-	-	-	-
167	Nagaland	-	-	-	-
168	Nagaland	-	-	-	-
169	Nagaland	-	-	-	-
170	Nagaland	-	-	-	-
171	Nagaland	-	-	-	-
172	Nagaland	-	-	-	-
173	Nagaland	-	-	-	-
174	Nagaland	-	-	-	-
175	Nagaland	-	-	-	-
176	Nagaland	-	-	-	-
177	Nagaland	-	-	-	-
178	Nagaland	-	-	-	-
179	Nagaland	-	-	-	-
180	Nagaland	-	-	-	-
181	Nagaland	-	-	-	-
182	Nagaland	-	-	-	-
183	Nagaland	-	-	-	-
184	Nagaland	-	-	-	-
185	Nagaland	-	-	-	-
186	Nagaland	-	-	-	-
187	Nagaland	-	-	-	-
188	Nagaland	-	-	-	-
189	Nagaland	-	-	-	-
190	Nagaland	-	-	-	-
191	Nagaland	-	-	-	-
192	Nagaland	-	-	-	-
193	Nagaland	-	-	-	-
194	Nagaland	-	-	-	-
195	Nagaland	-	-	-	-
196	Nagaland	-	-	-	-
197	Nagaland	-	-	-	-
198	Nagaland	-	-	-	-
199	Nagaland	-	-	-	-
200	Nagaland	-	-	-	-
201	Nagaland	-	-	-	-
202	Nagaland	-	-	-	-
203	Nagaland	-	-	-	-
204	Nagaland	-	-	-	-
205	Nagaland	-	-	-	-
206	Nagaland	-	-	-	-
207	Nagaland	-	-	-	-
208	Nagaland	-	-	-	-
209	Nagaland	-	-	-	-
210	Nagaland	-	-	-	-
211	Nagaland	-	-	-	-
212	Nagaland	-	-	-	-
213	Nagaland	-	-	-	-
214	Nagaland	-	-	-	-
215	Nagaland	-	-	-	-
216	Nagaland	-	-	-	-
217	Nagaland	-	-	-	-
218	Nagaland	-	-	-	-
219	Nagaland	-	-	-	-
220	Nagaland	-	-	-	-
221	Nagaland	-	-	-	-
222	Nagaland	-	-	-	-
223	Nagaland	-	-	-	-
224	Nagaland	-	-	-	-
225	Nagaland	-	-	-	-
226	Nagaland	-	-	-	-
227	Nagaland	-	-	-	-
228	Nagaland	-	-	-	-
229	Nagaland	-	-	-	-
230	Nagaland	-	-	-	-
231	Nagaland	-	-	-	-
232	Nagaland	-	-	-	-
233	Nagaland	-	-	-	-
234	Nagaland	-	-	-	-
235	Nagaland	-	-	-	-
236	Nagaland	-	-	-	-
237	Nagaland	-	-	-	-
238	Nagaland	-	-	-	-
239	Nagaland	-	-	-	-
240	Nagaland	-	-	-	-
241	Nagaland	-	-	-	-
242	Nagaland	-	-	-	-
243	Nagaland	-	-	-	-
244	Nagaland	-	-	-	-
245	Nagaland	-	-	-	-
246	Nagaland	-	-	-	-
247	Nagaland	-	-	-	-
248	Nagaland	-	-	-	-
249	Nagaland	-	-	-	-
250	Nagaland	-	-	-	-
251	Nagaland	-	-	-	-
252	Nagaland	-	-	-	-
253	Nagaland	-	-	-	-
254	Nagaland	-	-	-	-
255	Nagaland	-	-	-	-
256	Nagaland	-	-	-	-
257	Nagaland	-	-	-	-
258	Nagaland	-	-	-	-
259	Nagaland	-	-	-	-
260	Nagaland	-	-	-	-
261	Nagaland	-	-	-	-
262	Nagaland	-	-	-	-
263	Nagaland	-	-	-	-
264	Nagaland	-	-	-	-
265	Nagaland	-	-	-	-
266	Nagaland	-	-	-	-
267	Nagaland	-	-	-	-
268	Nagaland	-	-	-	-
269	Nagaland	-	-	-	-
270	Nagaland	-	-	-	-
271	Nagaland	-	-	-	-
272	Nagaland	-	-	-	-
273	Nagaland	-	-	-	-
274	Nagaland	-	-	-	-
275	Nagaland	-	-	-	-
276	Nagaland	-	-	-	-
277	Nagaland	-	-	-	-
278	Nagaland	-	-	-	-
279	Nagaland	-	-	-	-
280	Nagaland	-	-	-	-
281	Nagaland	-	-	-	-
282	Nagaland	-	-	-	-
283	Nagaland	-	-	-	-
284	Nagaland	-	-	-	-
285	Nagaland	-	-	-	-
286	Nagaland	-	-	-	-
287	Nagaland	-	-	-	-
288	Nagaland	-	-	-	-
289	Nagaland	-	-	-	-
290	Nagaland	-	-	-	-
291	Nagaland	-	-	-	-
292	Nagaland	-	-	-	-
293	Nagaland	-	-	-	-
294	Nagaland	-	-	-	-
295	Nagaland	-	-	-	-
296	Nagaland	-	-	-	-
297	Nagaland	-	-	-	-
298	Nagaland	-	-	-	-
299	Nagaland	-	-	-	-



TABLE 9.2 – NUMBER OF NEWLY RECRUITED POLICE PERSONNEL
TRAINED DURING 2016

Sl. No.	State / UT	Constables			SI/Sergeants/ASIs			Oy. S&P (R)
		Civil (S)	Armed (A)	Total (S+A)	Civil (S)	Armed (A)	Total (S+A)	
1	Andhra Pradesh	0	0	0	0	0	0	0
2	Assam	0	0	11	1	2	3	16
3	Bihar	0	2421	2421	0	0	0	40
4	Chhattisgarh	9504	1903	11407	0	0	0	30
5	Goa	1000	201	1201	60	0	60	11
6	Gujarat	183	0	183	0	0	0	0
7	Haryana	1160	210	1370	1210	0	1210	0
8	Himachal Pradesh	1	470	471	10	0	10	0
9	Jammu and Kashmir	34	307	341	0	0	0	17
10	Karnataka	130	350	480	0	0	0	0
11	Kerala	2100	1050	3150	40	0	40	0
12	Madhya Pradesh	0	1647	1647	244	0	244	0
13	Maharashtra	673	604	1277	730	0	730	17
14	Manipur	0	0	0	70	0	70	10
15	Mizoram	120	240	360	10	1	11	1
16	Nagaland	0	200	200	0	45	45	1
17	Nagaland	0	0	0	0	0	0	0
18	Nagaland	300	440	740	40	20	60	0
19	Odisha	1370	1350	2720	0	0	0	15
20	Punjab	4001	0	4001	0	0	0	20
21	Rajasthan	4030	2710	6740	0	37	37	40
22	Sikkim	0	0	0	0	0	0	0
23	Tamil Nadu	0	0	0	1000	0	1000	0
24	Telangana	0	0	0	0	0	0	0
25	Tripura	131	0	131	0	1	1	0
26	Uttar Pradesh	1000	430	1430	3000	0	3000	10
27	Uttarakhand	0	0	0	0	0	0	0
28	West Bengal	0	0	0	200	0	200	10
29	And N. Islands	0	0	0	0	0	0	0
30	Chandigarh	0	0	0	0	0	0	0
31	Dadra and Nagar Haveli	70	0	70	0	0	0	0
32	Delhi	0	0	0	0	0	0	0
33	Daman and Diu	0	0	0	14	0	14	0
34	Lakshadweep	0	0	0	0	0	0	0
35	Puducherry	0	0	0	1	0	1	0
36	All India	20000	21000	41000	0	700	700	0



TABLE 9.3 – NUMBER OF POLICE PERSONNEL GIVEN IN-SERVICE
TRAINING DURING 2016

Sl. No.	State / UT	Constables			Able Sergeants/Sis			Op. St. P.	PPS
		Civl	Armed	Total	Civl	Armed	Total		
(1)	(2)	(3)	(4)	(5)	(6)	(7)	(8)	(9)	(10)
1	Andhra Pradesh	3538	898	2640	282	102	485	30	38
2	Assam/Chhatis Pradesh	243	427	179	85	7	85	12	13
3	Bihar	1228	2827	3527	238	88	307	80	78
4	Pillar	4852	448	5300	295	5	300	21	2
5	Chhattisgarh	4242	858	4998	571	14	421	188	78
6	Goa	621	13	134	114	2	116	10	24
7	Gujarat	8	0	0	122	48	203	58	21
8	Haryana	68	26	86	244	58	408	181	129
9	Haryana/Pradesh	820	1842	2473	782	275	1118	86	28
10	Jammu and Kashmir	1828	141	2337	1162	421	1812	282	14
11	Jharkhand	2428	2828	8941	938	17	883	28	14
12	Karnataka	8	0	0	1024	0	1024	80	28
13	Kerala	220	244	820	114	21	325	270	20
14	Madhya Pradesh	4874	308	4774	1425	0	1425	211	300
15	Maharashtra	2223	0	2223	13482	0	13482	85	78
16	Manipur	224	2296	2736	182	188	263	27	28
17	Madhya Pradesh	218	162	320	288	18	288	22	28
18	Mizoram	221	272	182	84	30	118	42	14
19	Mizoram	68	248	272	18	28	42	80	12
20	Odisha	428	252	1228	1221	108	1828	121	118
21	Punjab	4221	2782	8483	581	527	1028	28	14
22	Rajasthan	418	28	457	581	18	1027	214	28
23	Sikkim	822	18	870	28	0	21	8	2
24	Tamil Nadu	8	0	0	8	0	0	0	0
25	Telangana State	8	323	323	288	184	272	8	28
26	Tripura	821	182	2184	82	88	821	82	8
27	Uttar Pradesh	207	818	1828	28	0	28	8	118
28	Uttarakhand	73	208	282	144	24	188	20	12
29	West Bengal	1817	420	2288	1788	208	1818	124	12
30	A. and N. Islands	28	0	82	28	0	82	2	8
31	Chandigarh	1823	281	2144	1284	0	1284	12	8
32	Dadra and Nagar Haveli	8	0	0	8	0	0	0	8
33	Dadra	5428	0	5428	2582	0	2582	441	82
34	Daman and Diu	42	0	42	8	8	8	0	8
35	Lakshadweep	8	0	0	8	0	0	0	8
36	Puducherry	8	0	0	8	0	0	0	8
	All India	41,883	22,288	68,348	34,218	2,821	37,137	2,821	1,228



Table 9.4 - DATA RELATED TO IPS OFFICERS

- AS ON 1.1.2017

Sl. No.	State/UT	Minimum Strength ¹	Actual Strength ¹	Actual Strength of Women	Training Allowed	On Disposition from the State Govt.	On Disposition from State to State Govt.	On Disposition to Central Govt.
(1)	(2)	(3)	(4)	(5)	(6)	(7)	(8)	(9)
1	Andhra Pradesh	144	103	6	10	10	3	6
2	Bihar	291	166	91	-	-	1	35
3	Chhattisgarh	185	88	8	-	-	1	11
4	Gujarat	185	111	16	-	-	1	15
5	Haryana	132	102	14	-	-	1	8
6	Himachal Pradesh	84	74	12	-	31	-	-
7	Jammu and Kashmir	147	68	3	-	2	1	32
8	Jharkhand	149	117	16	1	1	-	16
9	Karnataka	215	148	10	10	8	-	11
10	Kerala	122	128	6	-	7	1	25
11	Madhya Pradesh	386	288	18	13	64	3	28
12	Maharashtra	382	253	11	26	26	4	15
13	Manipur	85	68	1	1	3	3	11
14	Nagaland	55	64	6	-	4	3	11
15	Odisha	185	112	16	5	18	1	34
16	Punjab	174	147	13	6	12	1	18
17	Rajasthan	215	152	16	18	-	-	19
18	Tamil Nadu	32	28	3	1	2	3	8
19	Telangana	283	201	62	-	14	4	18
20	Uttaranchal State	132	127	16	9	4	-	11
21	Tripura	88	81	3	-	-	-	17
22	Uttar Pradesh	517	424	36	113	4	3	64
23	West Bengal	89	78	12	-	4	-	7
24	West Bengal	267	218	26	1	14	1	19
25	Assam	185	152	6	-	2	1	14
26	Meghalaya	-	-	3	-	14	-	6
27	Assam/Chal Pradesh	285	255	1	1	-	-	1
28	Goa	-	-	3	1	-	-	-
29	Mizoram	-	-	-	-	1	-	-
30	N. and N. Eastern	-	-	3	-	-	-	-
31	Chandigarh	-	-	-	-	-	-	-
32	Delhi and Nagar Haveli	-	-	-	-	-	-	-
33	Pondicherry	-	-	12	-	-	-	-
34	Delhi and C.A.	-	-	1	1	-	-	-
35	Andhra Pradesh	-	-	1	1	-	-	-
36	Madhya Pradesh	-	-	-	-	-	-	1
	All India	4,343	3,368	381	274	244	11	438

¹ Source: MHA website www.mha.nic.in



DEPARTMENTAL PROCEEDINGS, GALLANTRY MEDALS FOR POLICE AND POLICE PAY SCALES

States/UTs Wise Data on:

- Departmental Proceedings against Policemen
- Gallantry Medals awarded
 - President Police Medal for Gallantry
 - Police Medal for Gallantry
- Police Pay Scales
- Police Districts affected by Terrorists/Extremists
- Number of Police Officers Transferred
- Number of Exhibits awaiting examination

This chapter provides States/UTs wise data on Departmental Proceedings against Police personnel, Police gallantry medals awarded, comparison of Pay Scales of Police Personnel in different States, Police Districts affected by terrorists / extremists, number of Police officers transferred and number of exhibits awaiting examination in State and Regional Forensic Science Laboratories.



Departmental Proceedings against Policemen

A total of **74,283** cases of departmental proceedings, including those brought forward from previous year against Police personnel are reported during 2016. Of these cases, **38,468** are disposed off, amounting to **51.78%** disposal of the total proceedings while **35,815** proceedings are pending for disposal. The highest number of **18,416** are reported from Jammu & Kashmir followed by **10,700** in Bihar and **6,448** in Tamil Nadu.

Total number of **38,468** cases are disposed off during 2016 out of which the highest number **8,285** are disposed off in J&K followed by **5,439** in Bihar and **4,216** in Tamil Nadu.

Out of the total number of **35,815** cases of departmental proceeding pending, the highest **10,131** are in Jammu & Kashmir, followed by **5,261** in Bihar and **2,232** in Tamil Nadu. Details are given at Table – 10.1.

President's Police Medals / Police Medals for Gallantry

Medals are awarded to the police personnel for exhibiting conspicuous gallant act in saving life and property, or in preventing crime or arresting dangerous criminals. A total of **10** President's Police Medals for Gallantry (PPMG) and **291** Police Medals for Gallantry (PMG) have been awarded for outstanding performance to the Police personnel from



the States/UTs and Central Armed Police Forces. Details are given at

Table – 10.2.

Out of the total 10 PPMG Medals, 8 were awarded to CPOs namely CRPF, IB, BSF & ITBP. 291 Police Medals for Gallantry (PMG) have been awarded to the deserving Police Personnel of thirteen States/UT. Highest 48 PMG have been given to J&K followed by 33 in Odisha and 26 in Telangana. These States together constituted 36.76% of the total PMG awarded. CRPF received the maximum PMG. Details are given at Table – 10.2.

Gallantry Medals for 2016			
Sl. No.	States / UTs.	PPMG	PMG
(1)	(2)	(3)	(4)
1	Assam	0	8
2	Bihar	0	22
3	Chhattisgarh	0	13
4	Delhi	0	4
5	Haryana	0	1
6	Jammu & Kashmir	0	48
7	Jharkhand	0	11
8	Maharashtra	0	15
9	Meghalaya	0	8
10	Odisha	0	33
11	Punjab	0	1
12	Telangana	2	26
13	Uttar Pradesh	0	10
14	BSF	1	17
15	CRPF	3	68
16	ITBP	3	9
17	MHA(B)	1	0
	Total	10	291

Comparison of Pay Scales of Police Officers

There is a wide variation in the pay scales of police personnel from the rank of Constable to Deputy Superintendent of Police (Dy. SP)



between different States/ UTs of the country. Details are given at Table – 10.3.

Terrorists/Extremists Affected Police Districts

A total of **181 Police Districts** are Terrorists/extremists affected in the Country. **Assam, Jammu & Kashmir** and **Jharkhand** together constitute **45.3%** of total Terrorists/extremists affected Police Districts in the Country. All Police Districts in Assam (35) Jammu & Kashmir (25), Manipur (16) and Nagaland (11) are affected by Terrorists/Extremists. Further 22 Police Districts in Jharkhand, 16 each in Chhattisgarh and Bihar and 8 each in Andhra Pradesh and Telangana are also affected. Details are given at Table – 10.4.

Police Districts affected by terrorism/extremism in 2016

Police Districts	Total	Affected	%age of State Affected
Assam	35	35	100%
Jammu and Kashmir*	25	25	100%
Manipur	16	16	100%
Nagaland	11	11	100%
Jharkhand	26	22	84.62%
Chhattisgarh	26	16	61.54%
Andhra Pradesh	18	8	44.44%

The number of Police Districts affected by Extremists/Terrorists during the last nine years **2008 to 2016** has shown mixed trend. Increasing trend has been witnessed in 2007, 2008 and 2010. There is a slight



decrease in 2009. During 2010 to 2014 decreasing trend is visible but it increased slightly in 2015 again. The increasing trend in 2016 to 181 Police Districts is due to the fact that in Manipur 6 new Police Districts are added and all have been reported to be affected by Extremists/Terrorists.

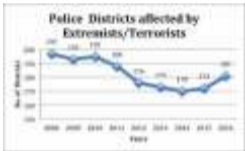

Extremism/insurgency related conditions entail deployment of more Central Armed Police Forces as well as State Police Forces to control the highly armed Extremists / Insurgents in these areas. All out efforts are being made not only to curb this trend but to reverse it as well, in order to ensure that writ of law runs effectively in the country.



Police Officers Transferred

Details of States/UTs wise number of Police Officers transferred within less than one and two years during 2016 are given at Table – 10.5.

Exhibits awaiting examination in State/UT and Regional Forensic Science Laboratories

There are total 41,71,513 exhibits including those carried forward from the previous year pending for examination in various Forensic Science Laboratories (FSLs) in the Country. Out of these 16,68,124 exhibits was initiated in the year 2016. 32,39,847 exhibits were disposed off during the year 2016 accounting to 77.7% of the total exhibits awaiting examination. As many as 9,31,666 (22.3%) exhibits remained pending for disposal.

Highest 1,56,0448 exhibits were disposed off in Odisha, followed by 3,99,729 in Maharashtra and 1,90,045 in Gujarat. In the Context of exhibits pending for examination highest 2,65,200 is reported from Kerala followed by 2,38,488 in Odisha and 97,536 in Maharashtra. Details are given at Table – 10.6.



TABLE 10.1 – NUMBER OF DEPARTMENTAL PROCEEDINGS INITIATED AND DISPOSED-OFF AGAINST
POLICE PERSONNEL DURING 2016

Sr. No.	State / UT	Pending as on 01-01-2016	Initiated in 2016	Total Number of Proceedings in 2016	Disposed Off in 2016 (Both Current & Old)	Pending as on 01-01-2017
(1)	(2)	(3)	(4)	(5)	(6)	(7)
1	Andhra Pradesh	1,384	5,085	3,868	1,328	5,141
2	Assam	181	525	804	183	527
3	Bihar	402	260	832	382	470
4	Chhatisgarh	3,284	4,488	10,700	6,138	8,281
5	Goa	263	481	794	453	387
6	Gujarat	157	30	157	31	184
7	Haryana	1,198	5,187	2,358	1,733	5,195
8	Himachal Pradesh	881	5,026	1,806	1,383	813
9	Jharkhand	58	85	262	89	81
10	Karnataka	10,272	8,141	18,418	6,385	18,131
11	Kerala	2,878	2,358	4,454	2,326	2,910
12	Madhya Pradesh	821	283	894	494	650
13	Maharashtra	988	547	1,515	736	795
14	Odisha	1,653	5,132	3,384	1,494	5,293
15	Punjab	680	620	1,706	542	758
16	Rajasthan	181	146	337	188	147
17	Tamil Nadu	40	23	704	56	68
18	Uttar Pradesh	63	150	213	146	87
19	West Bengal	26	15	58	31	6
20	Andhra Pradesh	1,617	582	2,878	959	5,613
21	Bihar	3	2	6	-	6
22	Rajasthan	1,488	3,085	8,623	4,159	5,444
23	Odisha	14	26	42	33	9
24	Tamil Nadu	2,348	5,783	8,444	4,216	2,723
25	Telegana	1,883	3,423	3,718	1,804	3,288
26	Tripura	43	186	95	128	31
27	Uttar Pradesh	13	7	33	8	14
28	West Bengal	152	483	808	476	180
29	West Bengal	870	853	1,828	882	885
30	Andhra Pradesh	18	30	38	18	19
31	Chandigarh	181	150	201	128	133
32	Delhi	2	-	2	-	2
33	Delhi	1,114	735	1,852	878	1,033
34	Delhi	22	2	24	19	8
35	Delhi	5	5	12	3	7
36	Delhi	57	78	88	28	67
	All India	37,031	37,248	74,383	34,468	38,815



TABLE 10.3 – STATE/UT-WISE PAY SCALES FROM THE RANK OF CONSTABLE TO
BY SUPERINTENDENT OF POLICE

- AS ON 1.1.2017

Sl. No.	State / UT	Dy. SP		Inspector		S.I.		P.S.I.		Head Constable		Constable
		(A)	(B)	(A)	(B)	(A)	(B)	(A)	(B)	(A)	(B)	
1	Andhra Pradesh	60278 - 61268	55120 - 57130	50848 - 52858	45700 - 47710	41320 - 43330	36180 - 38190	31800 - 33810	27420 - 29430	23040 - 25050	18660 - 20670	14280 - 16290
2	Andhra Pradesh	55800-29700 7 C PO level-10	50200-24800 7 C PO level-8	45600-20200 7 C PO level-6	40000-14600 7 C PO level-4	35400-8200 7 C PO level-2	30800-2800 7 C PO level-1	26200-1900 7 C PO level-1	21600-1400 7 C PO level-1	17000-1000 7 C PO level-1	12400-500 7 C PO level-1	7800-200 7 C PO level-1
3	Assam	51400	47000	42600	38200	33800	29400	25000	20600	16200	11800	7400
4	Bihar	51800-24900, 51.7 5400	46200-24800, 51.7 4800	41600-20400, 51.7 4200	37000-14600, 51.7 4200	32400-8200, 51.7 4200	27800-2800, 51.7 4200	23200-1900, 51.7 4200	18600-1400, 51.7 4200	14000-1000, 51.7 4200	9400-500, 51.7 4200	4800-200, 51.7 4200
5	Chhattisgarh	51400	47000	42600	38200	33800	29400	25000	20600	16200	11800	7400
6	Gujarat	Rs. 56,700 - 57,750	Rs. 49,500 - 51,550	Rs. 42,300 - 44,350	Rs. 35,100 - 37,150	Rs. 27,900 - 29,950	Rs. 20,700 - 22,750	Rs. 13,500 - 15,550	Rs. 6,300 - 8,350	Rs. 3,100 - 5,150	Rs. 1,900 - 3,950	Rs. 700 - 900
7	Haryana	36500 - 37500 171500	31900 - 32900 152400	27300 - 28300 135800	22700 - 23700 119200	18100 - 19100 102600	13500 - 14500 96000	8900 - 9900 77400	4300 - 5300 65800	2000 - 3000 33200	1000 - 2000 16600	500 - 1000 8200
8	Haryana	33500 - 34500 161800	28900 - 29900 134200	24300 - 25300 118600	19700 - 20700 103000	15100 - 16100 98000	10500 - 11500 82400	5900 - 6900 69800	3600 - 4600 60200	1900 - 2900 57600	1000 - 2000 51000	500 - 1000 8200
9	Madhya Pradesh	58800-29100	53200-24600	47600-20000	42000-15400	36400-8800	30800-2800	25200-1900	19600-1400	14000-1000	8400-500	3800-200
10	Jammu and Kashmir	55000-26800 + 4000	50000-24800 + 4200	45000-20800 + 4400	40000-14800 + 4600	35000-9800 + 4800	30000-2800 + 5000	25000-1900 + 5200	20000-1400 + 5400	15000-1000 + 5600	10000-500 + 5800	5000-200 + 6000
11	Karnataka	55000-24000 - 51800	50000-20800 - 46800	45000-17600 - 41800	40000-14400 - 36800	35000-8800 - 31800	30000-2800 - 26800	25000-1900 - 21800	20000-1400 - 16800	15000-1000 - 11800	10000-500 - 6800	5000-200 - 3800
12	Karnataka	35500-700 - 36500-800 - 38000-900 - 39500-1000 - 41000-1100 - 42500	30500-600 - 31500-700 - 33000-800 - 34500-900 - 36000-1000 - 37500	25500-500 - 26500-600 - 28000-700 - 29500-800 - 31000-900 - 32500	20500-400 - 21500-500 - 23000-600 - 24500-700 - 26000-800 - 27500	15500-300 - 16500-400 - 18000-500 - 19500-600 - 21000-700 - 22500	10500-200 - 11500-300 - 13000-400 - 14500-500 - 16000-600 - 17500	5500-100 - 6500-200 - 8000-300 - 9500-400 - 11000-500 - 12500	3000-50 - 3500-100 - 4500-200 - 5500-300 - 6500-400 - 7500-500 - 8500	1500-25 - 2000-50 - 2500-100 - 3000-150 - 3500-200 - 4000-250 - 4500-300 - 5000-350	750-12 - 1000-25 - 1250-50 - 1500-75 - 1750-100 - 2000-125 - 2250-150 - 2500-175 - 2750-200 - 3000-225 - 3250-250 - 3500-275 - 3750-300 - 4000-325 - 4250-350 - 4500-375 - 4750-400 - 5000-425 - 5250-450 - 5500-475 - 5750-500 - 6000-525 - 6250-550 - 6500-575 - 6750-600 - 7000-625 - 7250-650 - 7500-675 - 7750-700 - 8000-725 - 8250-750 - 8500-775 - 8750-800 - 9000-825 - 9250-850 - 9500-875 - 9750-900 - 10000-925 - 10250-950 - 10500-975 - 10750-1000 - 11000-1025 - 11250-1050 - 11500-1075 - 11750-1100 - 12000-1125 - 12250-1150 - 12500-1175 - 12750-1200 - 13000-1225 - 13250-1250 - 13500-1275 - 13750-1300 - 14000-1325 - 14250-1350 - 14500-1375 - 14750-1400 - 15000-1425 - 15250-1450 - 15500-1475 - 15750-1500 - 16000-1525 - 16250-1550 - 16500-1575 - 16750-1600 - 17000-1625 - 17250-1650 - 17500-1675 - 17750-1700 - 18000-1725 - 18250-1750 - 18500-1775 - 18750-1800 - 19000-1825 - 19250-1850 - 19500-1875 - 19750-1900 - 20000-1925 - 20250-1950 - 20500-1975 - 20750-2000 - 21000-2025 - 21250-2050 - 21500-2075 - 21750-2100 - 22000-2125 - 22250-2150 - 22500-2175 - 22750-2200 - 23000-2225 - 23250-2250 - 23500-2275 - 23750-2300 - 24000-2325 - 24250-2350 - 24500-2375 - 24750-2400 - 25000-2425 - 25250-2450 - 25500-2475 - 25750-2500 - 26000-2525 - 26250-2550 - 26500-2575 - 26750-2600 - 27000-2625 - 27250-2650 - 27500-2675 - 27750-2700 - 28000-2725 - 28250-2750 - 28500-2775 - 28750-2800 - 29000-2825 - 29250-2850 - 29500-2875 - 29750-2900 - 30000-2925 - 30250-2950 - 30500-2975 - 30750-3000 - 31000-3025 - 31250-3050 - 31500-3075 - 31750-3100 - 32000-3125 - 32250-3150 - 32500-3175 - 32750-3200 - 33000-3225 - 33250-3250 - 33500-3275 - 33750-3300 - 34000-3325 - 34250-3350 - 34500-3375 - 34750-3400 - 35000-3425 - 35250-3450 - 35500-3475 - 35750-3500 - 36000-3525 - 36250-3550 - 36500-3575 - 36750-3600 - 37000-3625 - 37250-3650 - 37500-3675 - 37750-3700 - 38000-3725 - 38250-3750 - 38500-3775 - 38750-3800 - 39000-3825 - 39250-3850 - 39500-3875 - 39750-3900 - 40000-3925 - 40250-3950 - 40500-3975 - 40750-4000 - 41000-4025 - 41250-4050 - 41500-4075 - 41750-4100 - 42000-4125 - 42250-4150 - 42500-4175 - 42750-4200 - 43000-4225 - 43250-4250 - 43500-4275 - 43750-4300 - 44000-4325 - 44250-4350 - 44500-4375 - 44750-4400 - 45000-4425 - 45250-4450 - 45500-4475 - 45750-4500 - 46000-4525 - 46250-4550 - 46500-4575 - 46750-4600 - 47000-4625 - 47250-4650 - 47500-4675 - 47750-4700 - 48000-4725 - 48250-4750 - 48500-4775 - 48750-4800 - 49000-4825 - 49250-4850 - 49500-4875 - 49750-4900 - 50000-4925 - 50250-4950 - 50500-4975 - 50750-5000 - 51000-5025 - 51250-5050 - 51500-5075 - 51750-5100 - 52000-5125 - 52250-5150 - 52500-5175 - 52750-5200 - 53000-5225 - 53250-5250 - 53500-5275 - 53750-5300 - 54000-5325 - 54250-5350 - 54500-5375 - 54750-5400 - 55000-5425 - 55250-5450 - 55500-5475 - 55750-5500 - 56000-5525 - 56250-5550 - 56500-5575 - 56750-5600 - 57000-5625 - 57250-5650 - 57500-5675 - 57750-5700 - 58000-5725 - 58250-5750 - 58500-5775 - 58750-5800 - 59000-5825 - 59250-5850 - 59500-5875 - 59750-5900 - 60000-5925 - 60250-5950 - 60500-5975 - 60750-6000 - 61000-6025 - 61250-6050 - 61500-6075 - 61750-6100 - 62000-6125 - 62250-6150 - 62500-6175 - 62750-6200 - 63000-6225 - 63250-6250 - 63500-6275 - 63750-6300 - 64000-6325 - 64250-6350 - 64500-6375 - 64750-6400 - 65000-6425 - 65250-6450 - 65500-6475 - 65750-6500 - 66000-6525 - 66250-6550 - 66500-6575 - 66750-6600 - 67000-6625 - 67250-6650 - 67500-6675 - 67750-6700 - 68000-6725 - 68250-6750 - 68500-6775 - 68750-6800 - 69000-6825 - 69250-6850 - 69500-6875 - 69750-6900 - 70000-6925 - 70250-6950 - 70500-6975 - 70750-7000 - 71000-7025 - 71250-7050 - 71500-7075 - 71750-7100 - 72000-7125 - 72250-7150 - 72500-7175 - 72750-7200 - 73000-7225 - 73250-7250 - 73500-7275 - 73750-7300 - 74000-7325 - 74250-7350 - 74500-7375 - 74750-7400 - 75000-7425 - 75250-7450 - 75500-7475 - 75750-7500 - 76000-7525 - 76250-7550 - 76500-7575 - 76750-7600 - 77000-7625 - 77250-7650 - 77500-7675 - 77750-7700 - 78000-7725 - 78250-7750 - 78500-7775 - 78750-7800 - 79000-7825 - 79250-7850 - 79500-7875 - 79750-7900 - 80000-7925 - 80250-7950 - 80500-7975 - 80750-8000 - 81000-8025 - 81250-8050 - 81500-8075 - 81750-8100 - 82000-8125 - 82250-8150 - 82500-8175 - 82750-8200 - 83000-8225 - 83250-8250 - 83500-8275 - 83750-8300 - 84000-8325 - 84250-8350 - 84500-8375 - 84750-8400 - 85000-8425 - 85250-8450 - 85500-8475 - 85750-8500 - 86000-8525 - 86250-8550 - 86500-8575 - 86750-8600 - 87000-8625 - 87250-8650 - 87500-8675 - 87750-8700 - 88000-8725 - 88250-8750 - 88500-8775 - 88750-8800 - 89000-8825 - 89250-8850 - 89500-8875 - 89750-8900 - 90000-8925 - 90250-8950 - 90500-8975 - 90750-9000 - 91000-9025 - 91250-9050 - 91500-9075 - 91750-9100 - 92000-9125 - 92250-9150 - 92500-9175 - 92750-9200 - 93000-9225 - 93250-9250 - 93500-9275 - 93750-9300 - 94000-9325 - 94250-9350 - 94500-9375 - 94750-9400 - 95000-9425 - 95250-9450 - 95500-9475 - 95750-9500 - 96000-9525 - 96250-9550 - 96500-9575 - 96750-9600 - 97000-9625 - 97250-9650 - 97500-9675 - 97750-9700 - 98000-9725 - 98250-9750 - 98500-9775 - 98750-9800 - 99000-9825 - 99250-9850 - 99500-9875 - 99750-9900 - 100000-9925 - 100250-9950 - 100500-9975 - 100750-10000 - 101000-10025 - 101250-10050 - 101500-10075 - 101750-10100 - 102000-10125 - 102250-10150 - 102500-10175 - 102750-10200 - 103000-10225 - 103250-10250 - 103500-10275 - 103750-10300 - 104000-10325 - 104250-10350 - 104500-10375 - 104750-10400 - 105000-10425 - 105250-10450 - 105500-10475 - 105750-10500 - 106000-10525 - 106250-10550 - 106500-10575 - 106750-10600 - 107000-10625 - 107250-10650 - 107500-10675 - 107750-10700 - 108000-10725 - 108250-10750 - 108500-10775 - 108750-10800 - 109000-10825 - 109250-10850 - 109500-10875 - 109750-10900 - 110000-10925 - 110250-10950 - 110500-10975 - 110750-11000 - 111000-11025 - 111250-11050 - 111500-11075 - 111750-11100 - 112000-11125 - 112250-11150 - 112500-11175 - 112750-11200 - 113000-11225 - 113250-11250 - 113500-11275 - 113750-11300 - 114000-11325 - 114250-11350 - 114500-11375 - 114750-11400 - 115000-11425 - 115250-11450 - 115500-11475 - 115750-11500 - 116000-11525 - 116250-11550 - 116500-11575 - 116750-11600 - 117000-11625 - 117250-11650 - 117500-11675 - 117750-11700 - 118000-11725 - 118250-11750 - 118500-11775 - 118750-11800 - 119000-11825 - 119250-11850 - 119500-11875 - 119750-11900 - 120000-11925 - 120250-11950 - 120500-11975 - 120750-12000 - 121000-12025 - 121250-12050 - 121500-12075 - 121750-12100 - 122000-12125 - 122250-12150 - 122500-12175 - 122750-12200 - 123000-12225 - 123250-12250 - 123500-12275 - 123750-12300 - 124000-12325 - 124250-12350 - 124500-12375 - 124750-12400 - 125000-12425 - 125250-12450 - 125500-12475 - 125750-12500 - 126000-12525 - 126250-12550 - 126500-12575 - 126750-12600 - 127000-12625 - 127250-12650 - 127500-12675 - 127750-12700 - 128000-12725 - 128250-12750 - 128500-12775 - 128750-12800 - 129000-12825 - 129250-12850 - 129500-12875 - 129750-12900 - 130000-12925 - 130250-12950 - 130500-12975 - 130750-13000 - 131000-13025 - 131250-13050 - 131500-13075 - 131750-13100 - 132000-13125 - 132250-13150 - 132500-13175 - 132750-13200 - 133000-13225 - 133250-13250 - 133500-13275 - 133750-13300 - 134000-13325 - 134250-13350 - 134500-13375 - 134750-13400 - 135000-13425 - 135250-13450 - 135500-13475 - 135750-13500 - 136000-13525 - 136250-13550 - 136500-13575 - 136750-13600 - 137000-13625 - 137250-13650 - 137500-13675 - 137750-13700 - 138000-13725 - 138250-13750 - 138500-13775 - 138750-13800 - 139000-13825 - 139250-13850 - 139500-13875 - 139750-13900 - 140000-13925 - 140250-13950 - 140500-13975 - 140750-14000 - 141000-14025 - 141250-14050 - 141500-14075 - 141750-14100 - 142000-14125 - 142250-14150 - 142500-14175 - 142750-14200 - 143000-14225 - 143250-14250 - 143500-14275 - 143750-14300 - 144000-14325 - 144250-14350 - 144500-14375 - 144750-14400 - 145000-14425 - 145250-14450 - 145500-14475 - 145750-14500 - 146000-14525 - 146250-14550 - 146500-14575 - 146750-14600 - 147000-14625 - 147250-14650 - 147500-14675 - 147750-14700 - 148000-14725 - 148250-14750 - 148500-14775 - 148750-14800 - 149000-14825 - 149250-14850 - 149500-14875 - 149750-14900 - 150000-14925 - 150250-14950 - 150500-14975 - 150750-15000 - 151000-15025 - 151250-15050 - 151500-15075 - 151750-15100 - 152000-15125 - 152250-15150 - 152500-15175 - 152750-15200 - 153000-15225 - 153250-15250 - 153500-15275 - 153750-15300 - 154000-15325 - 154250-15350 - 154500-15375 - 154750-15400 - 155000-15425 - 155250-15450 - 155500-15475 - 155750-15500 - 156000-15525 - 156250-15550 - 156500-15575 - 156750-15600 - 157000-15625 - 157250-15650 - 157500-15675 - 157750-15700 - 158000-15725 - 158250-15750 - 158500-15775 - 158750-15800 - 159000-15825 - 159250-15850 - 159500-15875 - 159750-15900 - 160000-15925 - 160250-15950 - 160500-15975 - 160750-16000 - 161000-16025 - 161250-16050 - 161500-16075 - 161750-16100 - 162000-16125 - 162250-16150 - 162500-16175 - 162750-16200 - 163000-16225 - 163250-16250 - 163500-16275 - 163750-16300 - 164000-16325 - 164250-16350 - 164500-16375 - 164750-16400 - 165000-16425 - 165250-16450 - 165500-16475 - 165750-16500 - 166000-16525 - 166250-16550 - 166500-16575 - 166750-16600 - 167000-16625 - 167250-16650 - 167500-16675 - 167750-16700 - 168000-16725 - 168250-16750 - 168500-16775 - 16	



TABLE 10.3 – STATE/UT-WISE PAY SCALES FROM THE RANK OF CONSTABLE TO
BY SUPERINTENDENT OF POLICE

-AS ON 1.1.2017

24	Tamil Nadu	1500- 3970+540	330- 3400+5100 +700	330- 3400+4000	Post not available in Tamil Nadu Police	3300- 3300+3000	3300- 3300+3400 GRADE-I AND 3300- 33200+1900 GRADE-II
25	Telangana	4020-8570	3140-3710	3340-3920	2510-4790	2120-4310	1640-4870
26	Tripura	1900-3510	1320-3450	1700-3400	1700-3400	3700-3400	3700-3400
27	Uttar Pradesh	1500-3510 GP 540	300-3400 GP 450	330-3400 GP 420	320-3820 GP 280	330-3330 GP 240	330-3330 GP 200
28	Uttarakhand	35,700- 1,77,500 Level-10	47,600- 1,51,100 Level-08	44,900- 1,42,400 Level-07	29,200- 82,300 Level-5	26,500- 51,100 Level-04	21,700- 69,100 Level-03
29	West Bengal	GP-540 PE- 4A, 15600- 4200	GP-470 PE- 4A, 8000- 4050	GP-390 PE- 3, 7100- 3700	GP-320 PE- 3, 7100- 3700	GP-250 PE- 3, 5400- 3300	GP-200 PE- 2, 5400- 3300
30	And N Islands	5810 Level-10	4990 Level-7	3540 Level-6	2920 Level-5	2390 Level-4	2170 Level-3
31	Chandigarh	1900- 3510+GP 540	1300- 3450+GP 450	1300- 3400+GP 450	1000- 3400+GP 440	1300- 3400+GP 360	1300- 3400+GP 320
32	Goa and Nagar Haveli	4700- 15110- Pay Matrix-Level- 3	4490- 14240- Pay Matrix-Level- 3	3540- 11340- Pay Matrix-Level- 3	2920- 8230- Pay Matrix- Level-5	2590-8110- Pay Matrix- Level-4	2170-6910- Pay Matrix- Level-3
33	Delhi	Rs. 4700- 15110- PL-3	Rs. 4490- 14240- PL-3	Rs. 3540- 11340- PL-3	Rs. 2920- 8230- PL-3	Rs. 2590- 8110- PL-4	Rs. 2170- 6910- PL-3
34	Daman and Diu	4700- 15110-pay matrix in level 3	4490- 14240-pay matrix in level 3	3540- 11340-pay matrix in level 3	2920- 8230- pay matrix in level 5	2590-8110- pay matrix in level 4	2170-6910- pay matrix in level 3
35	Lakshadweep	4700	4490	3540	2920	2590	2170
36	Puducherry	Level 8 of Pay Matrix 7 GAC	Level 7 of Pay Matrix 7 GAC	Level 6 of Pay Matrix 7 GAC	Level 5 of Pay Matrix 7 GAC	Level 4 of Pay Matrix 7 GAC	Level 3 of Pay Matrix 7 GAC



TABLE 10.4-- STATE/UT-WISE TERRORISTS / EXTREMISTS AFFECTED
POLICE DISTRICTS DURING 2016
- AS ON 1.1.2017

Sl. No.	State / UT	Number of Police Districts
(1)	(2)	(3)
1	Andhra Pradesh	8
2	Assam	3
3	Assam	38
4	Bihar	16
5	Chhattisgarh	18
6	Goa	8
7	Gujarat	8
8	Haryana	8
9	Himachal Pradesh	8
10	Jammu and Kashmir*	25
11	Jharkhand	22
12	Karnataka	8
13	Kerala	8
14	Madhya Pradesh	1
15	Maharashtra	3
16	Manipur	16
17	Meghalaya	8
18	Mizoram	8
19	Nagaland	11
20	Odisha	8
21	Punjab	8
22	Rajasthan	8
23	Sikkim	8
24	Tamil Nadu	8
25	Telangana	8
26	Tripura	8
27	Uttar Pradesh	3
28	Uttarakhand	8
29	West Bengal	5
30	A. and N. Islands	8
31	Chandigarh	8
32	Dadra and Nagar Haveli	8
33	Dadra	8
34	Daman and Diu	8
35	Lakshadweep	8
36	Puducherry	8
All India		381

* Figures from Last Year (2015)



TABLE 10.5 – STATE/UT-WISE NUMBER OF POLICE OFFICERS TRANSFERRED WITHIN LESS
THAN ONE & TWO YEARS DURING 2014

-AS ON 1.1.2017

Sl. No.	State/UT	Dist. Ss.P.		DCOs (Range)	
		Less than one year (A)	Less than two year (B)	Less than one year (C)	Less than two year (D)
1	Andhra Pradesh	0	3	0	1
2	Assam	4	3	0	0
3	Assam	12	0	3	0
4	Bihar	0	0	1	0
5	Chhattisgarh	0	4	0	0
6	Goa	0	0	0	0
7	Gujarat	10	3	0	0
8	Haryana	10	3	3	1
9	Haryana Pradesh	2	3	0	0
10	Jammu and Kashmir	0	0	0	0
11	Jharkhand	0	3	0	1
12	Karnataka	4	10	0	0
13	Kerala	3	3	1	1
14	Madhya Pradesh	5	20	0	0
15	Maharashtra	0	0	0	0
16	Manipur	0	0	0	0
17	Madhya Pradesh	0	0	0	0
18	Mizoram	0	0	0	0
19	Nagaland	0	1	0	0
20	Odisha	0	11	0	0
21	Punjab	20	10	0	0
22	Rajasthan	10	20	0	0
23	Tamil Nadu	0	0	0	0
24	Tamil Nadu	20	0	1	1
25	Telangana	0	0	0	0
26	Tripura	0	2	2	1
27	Uttar Pradesh	0	20	10	0
28	Uttarakhand	4	10	4	0
29	West Bengal	10	1	1	0
30	And N. Islands	0	0	0	0
31	Chandigarh	0	0	0	0
32	Andhra Pradesh	0	0	0	0
33	Goa	0	0	0	0
34	Jammu and Kashmir	0	0	0	0
35	Karnataka	0	0	0	0
36	Kerala	0	0	0	0
	All India	108	100	40	10



TABLE 10.5 – NUMBER OF EXHIBITS AWAITING EXAMINATION IN THE STATE AND REGIONAL
FORENSIC SCIENCE LABORATORIES

AS ON 1.1.2017

Sl. No.	State / UT	Exhibits Pending as on 01-01-2015	Exhibits Initiated / Started during the year 2015	Total Number of Exhibits Awaiting Examination in 2015, (2+3)	Exhibits Disposed off during the year 2015, (Both Current & Old)	Exhibits Pending as on 01-01-2017, (5-4)
(1)	(2)	(3)	(4)	(5)	(6)	(7)
1	Andhra Pradesh	58,831	957,583	207,480	167,241	40,239
2	Assam	85	435	480	481	29
3	Bihar	17,581	23,284	38,865	27,024	12,481
4	Chhattisgarh	1,877	3,688	4,981	2,771	1,870
5	Goa	4,294	14,182	18,480	17,581	1,009
6	Gujarat	719	655	1,380	329	805
7	Haryana	35,881	957,583	207,480	193,045	13,242
8	Haryana	7,848	8,444	16,290	7,085	9,207
9	Himachal Pradesh	1,188	8,078	9,266	7,641	1,627
10	Jammu and Kashmir	17,335	53,787	65,042	55,725	9,287
11	Karnataka	5,388	1,188	6,797	3,272	4,425
12	Kerala	18,238	913,581	933,583	112,085	32,677
13	Kerala	201,782	171,885	383,668	128,388	285,280
14	Madhya Pradesh	8,748	24,272	31,012	27,144	3,876
15	Maharashtra	154,234	261,028	415,262	385,728	29,534
16	Madhya Pradesh	53,285	8,428	58,083	3,581	54,132
17	Madhya Pradesh	2	8	7	8	1
18	Madhya Pradesh	1,034	13,882	11,750	11,353	383
19	Madhya Pradesh	-	222	222	222	-
20	Odisha	1,887,872	713,983	1,798,938	1,582,488	238,488
21	Punjab	128,214	905,042	234,283	182,272	54,281
22	Rajasthan	18,882	34,383	48,182	28,278	48,321
23	Tamil Nadu	15	82	88	88	15
24	Tamil Nadu	12,282	85,878	72,687	83,821	9,080
25	Telangana	58,831	957,583	207,480	167,241	40,239
26	Tripura	4,117	17,527	21,680	16,888	4,883
27	Uttar Pradesh	18,728	18,928	35,678	25,281	10,398
28	Uttaranchal	435	1,788	2,183	1,651	532
29	West Bengal	18,182	28,586	42,888	28,125	13,811
30	Andhra Pradesh	28	32	61	28	33
31	Chhattisgarh	888	4,231	4,883	3,342	4,883
32	Goa and Nagar Haveli	15	34	32	32	1
33	Delhi	1,888	1,388	3,132	1,883	1,888
34	Goa and Goa	30	15	45	30	20
35	Lakshadweep	8	12	18	8	14
36	Madhya Pradesh	185	571	735	522	234
37	All India	2,821,358	1,688,124	4,171,813	3,258,841	831,888



AGITATIONS

State/UT wise data on:

- Types of Agitations
- Number of Agitations

This chapter gives State/UT wise information on number of agitations in the country.

Agitation

Agitations are collective expression of dissatisfaction with the state authorities and others on a variety of issues like education, essential services, transport facilities, wages etc.

In a democratic system expression of protest by different groups/ sub groups of public is a common feature. Police personnel of both the States and CAPFs need to consciously strive for upgrading their professional and behavioral skills in order to manage crowds agitated over any perceived, real or imaginary, cause of injustice / dissatisfaction against the authorities or some other sections of the society without use of force as far as possible.



State/UT wise details of agitations and their numbers are given at **Table 11.1**

Number and Type of Agitations

According to data received, there were **1,15,837** agitations in the country during 2016. Different types of agitations that sum up to the above total are categorized as **communal, student, labour, government employees, political** and others.

At state level, the **maximum 21,988** agitations were reported from **Uttarakhand**, followed by **17,043** in **Tamil Nadu** and **11,876** in **Punjab**. Total number of agitations under different heads for the year 2016 and 2015 are given in **Tables 11.1 and Table 11.2**. In the year 2016, there is a **5.86%** increase in the number of agitations as compared to 2015.

The maximum numbers of agitations have been reported under the category **Others 26.99%**, followed by **Political agitations 25.38%**. **Government employees** related agitations were about **19.92%** and **Labour** was **11.21%** while the **Student agitations** were about **8.81%**, **Communal Agitations** remained at minimum **5.69%**. Details are given in **Table – 11.2**.



TABLE 11.1—TOTAL NUMBER OF DIFFERENT TYPES OF AGITATIONS DURING 2018

Sl. No.	State / UT	Communal	Student	Labour	Govt. Employees	Political Parties	Others	Total
		(1)	(2)	(3)	(4)	(5)	(6)	(7)
1	Andhra Pradesh	-	341	91	121	61	172	686
2	Assam (Pradesh)	-	28	1	2	2	47	80
3	Assam	-	1,128	283	261	288	687	2,767
4	Bihar	120	62	-	-	67	471	720
5	Chhattisgarh	-	-	-	-	2	6	7
6	Goa	-	-	-	-	-	-	-
7	Gujarat	-	64	124	230	3,072	300	4,090
8	Haryana	3	18	20	110	28	163	342
9	Himachal Pradesh	-	233	587	28	188	288	1,246
10	Jammu and Kashmir	8	2	-	4	1	2,827	2,842
11	Jharkhand	4	-	-	-	1	2	7
12	Karnataka	1,487	118	183	181	373	1,201	3,643
13	Kerala	21	767	-	-	1,171	3,230	5,089
14	Madhya Pradesh	61	817	292	2,833	2,989	383	7,375
15	Madhassara	1,338	110	198	188	1,988	286	4,048
16	Manipur	-	26	-	-	8	97	131
17	Meghalaya	-	2	1	-	-	4	7
18	Mizoram	-	4	3	-	6	14	27
19	Nagaland	-	-	-	-	-	1	1
20	Odisha	93	325	624	452	1,758	1,170	4,422
21	Punjab	114	508	1,388	5,251	2,489	1,308	11,078
22	Rajasthan	9	1,318	590	878	418	1,588	4,511
23	Sikkim	-	-	-	-	-	-	-
24	Tamil Nadu	617	624	1,376	3,325	5,986	5,133	17,041
25	Telangana	164	1,448	3,383	1,240	32	2,897	8,034
26	Tripura	-	4	-	4	48	3	59
27	Uttar Pradesh	14	24	-	-	28	-	67
28	Uttarakhand	-	1,394	5,212	5,828	2,144	6,298	21,836
29	West Bengal	26	168	183	98	2,973	-	3,458
30	A and N Islands	-	1	1	-	4	23	29
31	Chandigarh	72	221	6	320	515	695	2,459
32	Delhi and NCT of Delhi	-	-	-	-	-	-	-
33	Delhi	2,180	1,100	341	602	2,156	1,696	7,965
34	Daman and Diu	-	-	-	-	-	-	-
35	Lakshadweep	-	1	-	-	15	-	16
36	Puducherry	26	53	76	164	279	202	700
All India		8,827	10,299	12,889	23,923	29,402	23,382	159,822
%age to the Total		5.53%	6.41%	8.13%	14.92%	18.38%	14.63%	100.00%



TABLE 11.3- TOTAL NUMBER OF DIFFERENT TYPES OF AGITATIONS DURING 2015

Sl. No.	State/UT	Communal	Business	Labour	Govt. Employees	Political Parties	Others	Total
(1)	(2)	(3)	(4)	(5)	(6)	(7)	(8)	(9)
1	Andhra Pradesh	30	304	203	94	126	137	934
2	Assam	-	53	1	5	16	60	135
3	Bihar	-	858	453	294	275	225	1,813
4	Chhatisgarh	30	32	355	-	243	24	712
5	Chhattisgarh	-	2	-	-	1	-	3
6	Goa	-	-	-	-	-	-	-
7	Gujarat	-	58	158	140	1,220	118	1,724
8	Haryana	3	4	-	1	-	20	27
9	Himachal Pradesh	-	11	-	-	-	-	11
10	Jammu & Kashmir	-	-	2	-	-	291	293
11	Jharkhand	-	-	-	-	-	-	-
12	Karnataka	1,243	258	452	180	281	1,732	5,871
13	Kerala	8	238	201	46	1,138	1,748	3,371
14	Madhya Pradesh	41	871	308	1,012	1,913	-	3,853
15	Madhya Pradesh	2,643	102	378	98	2,984	388	7,272
16	Mizoram	-	32	-	5	4	100	141
17	Mizoram	-	-	-	-	-	-	-
18	Nagaland	1	4	4	-	8	9	23
19	Nagaland	7	8	-	11	1	4	30
20	Odisha	30	448	1,262	330	1,314	1,484	6,818
21	Punjab	51	337	1,388	9,764	3,268	2,880	13,888
22	Rajasthan	6	1,333	964	828	434	1,258	4,863
23	Sikkim	-	-	-	-	-	-	-
24	Tamil Nadu	1,380	734	1,843	2,461	8,212	4,783	20,413
25	Telangana	164	1,448	3,803	1,240	82	2,687	9,826
26	Tripura	-	2	3	2	22	3	30
27	Uttar Pradesh	280	378	413	890	1,489	2,681	5,731
28	Uttarakhand	-	1,203	868	1,365	1,315	5,338	10,471
29	West Bengal	3	608	58	198	2,352	-	3,019
30	A and N Islands	1	-	56	-	15	6	68
31	Chandigarh	79	128	11	553	282	271	1,258
32	DMH (Haveli)	-	-	-	-	-	-	-
33	Delhi	2,237	54	651	1,267	3,040	1,274	10,836
34	Daman & Diu	-	-	-	-	-	-	-
35	Lakshadweep	-	-	-	1	-	-	1
36	Patkote	36	72	102	133	280	348	1,069
	All India	8,041	20,454	53,301	17,553	32,332	35,580	189,422
	Nudge to the Total	7.37%	8.84%	12.21%	18.17%	29.56%	26.12%	



WOMEN IN POLICE

State/UT wise Data on:

- Women Police Stations and their locations.
- Actual Strength of Women Police (Civil and Armed) & percentage of Reservation by State Governments.
- Actual Strength of Women Police in Central Armed Police Forces (CAPFs) and percentage of Reservation of Women in CAPFs.
- Percentage of Women in Police.
- Actual Strength of Women in Traffic Police.
- Actual Strength of Women in Special Branch of Police.
- Actual Strength of Women in CBI/ Crime Branch.
- Actual Strength of Women in Special Task Force.
- Actual Strength of Women in Civil Police in Police Commissionerates.
- Actual Strength of Women in Armed Police in Police Commissionerates.

Availability of adequate women in police is essential to reduce the vulnerability of women becoming victims of crime. It is seen that the existing police population ratio is still very low which requires to be increased. After a person in distress approaches the police, a chain of events takes place in the form of medical examination of the victim, recording of his statement before the Magistrate, assigning the case to public prosecutor and appearance in the Court proceedings. Overall shortage of women police personnel is posing challenges in the form of increased crimes against women, thereby underlining the need to bring more women police to frontline duties.



It is essential that women are visible at the cutting edge level of public interface. There is a tendency to engage women police only in stations like security checks and other specialized duties relating to women, but unless they are assigned the main-stream duties in the police stations, there won't be adequate impact on the community.

Women Police Stations

There is a total of 613 Women Police stations in the country. An overwhelming majority of these i.e. about 33.11% are functioning in Tamil Nadu alone with a total of 203 followed by 71 (11.5%) in Uttar Pradesh and 40 (6.5%) each in West Bengal, Rajasthan and Bihar. Details are given at Table – 12.1.

However, there are 19 States/UTs with no separate Women Police Station.

Strength of Women Police

The total strength of women in police from 2012 to 2016 has shown an increasing trend which is evident from the graph given below.

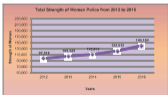



At present the actual strength of women police is **1,40,184** at national level, showing an increase of **14.05%** over **1,22,912** in **2015**. At States/UT level the **maximum 26,208 (18.70%)** women police personnel are working in **Maharashtra** followed by **16,553 (11.81%)** in **Tamil Nadu** and **8,308 (5.93%)** in **Rajasthan**. As per the recommendation in the 8th report of the 'Committee on Empowerment of women', only **17 States/UTs** had **33%** and above reservation of women in Police. **9 States/UTs** had no reservation at all for women in police. Other States/UTs had **3% to 30%** reservation. Details are given at **Table – 12.2**.

Rank wise Actual Strength and Officers to Constabulary Ratio

It is popularly known as '**teeth to tail ratio**'. It is an important indicator of the relative strength between rank and officers of a force. It is also an important criterion while planning and managing for the correct composition of the Women Police Force. Officers include Police Officers of the rank of **Assistant Sub-Inspectors (ASI)** and above & constabulary ranks include **Head constables** and **Constables** only.



Items	ASI & Above	HC & Constables	Ratio
Women Police	14,892	1,25,292	1:8.4

Data on Actual Strength of Rank wise Women Police in Central Armed Police Forces (CAPFs) has also been compiled. Out of the total number of 24,335 women police, the highest 6,699 (27.5%) is in Central Reserve Police Force (CRPF) followed by 6,646 (27.3%) in Central Industrial Security Force (CISF) and 4,187 (17.21%) in Border Security Force (BSF). Details are given in Table 12.3(a).

Percentage of Reservation of women available in CAPFs is shown in Table – 12.3(b)

Percentage of Women Police in comparison to total Actual Strength of Police is 7.28% at all India level. State/UT wise details are given in Table 12.4 .



TABLE 12.2 – STATE / UT WISE & RANK-WISE ACTUAL STRENGTH OF WOMEN POLICE AND PERCENTAGE OF RESERVATION FOR WOMEN AS APPROVED BY THE GOVT.

-AS ON 1.1.2010

Sl.No.	State/UT	WOMEN PC/MCP	REG. NO.	WOMEN	REG.	WOMEN REG. PC/COM	REG. NO. PC/COM	WOMEN REG. PC/COM	REG.
(1)	(2)	(3)	(4)	(5)	(6)	(7)	(8)	(9)	(10)
1	Andhra Pradesh	-	2	2	-	4	4	20	18
2	Assam	-	-	1	-	-	-	1	4
3	Bihar	-	-	1	-	8	8	69	8
4	Chhatisgarh	-	1	1	0	8	2	18	24
5	Chhattisgarh	-	-	-	0	3	12	30	60
6	Goa	-	-	-	-	3	-	4	4
7	Gujarat	1	-	1	2	14	-	21	8
8	Haryana	-	-	2	-	5	-	18	80
9	Haryana	5	-	1	1	8	2	4	5
10	Jammu and Kashmir	-	1	-	-	8	-	24	48
11	Jharkhand	-	-	4	-	5	3	11	27
12	Karnataka	1	-	1	2	8	18	8	48
13	Kerala	-	2	-	0	4	2	3	22
14	Madhya Pradesh	1	4	2	1	19	42	88	181
15	Maharashtra	1	1	1	0	42	-	58	682
16	Manipur	-	-	-	3	4	10	10	2
17	Madhya Pradesh	-	-	-	-	4	-	8	8
18	Mizoram	-	-	-	-	-	1	11	57
19	Madhya Pradesh	-	-	-	-	8	8	10	10
20	Odisha	-	1	4	3	3	1	14	213
21	Punjab	-	-	4	-	17	-	21	38
22	Rajasthan	-	1	6	1	18	22	34	40
23	Sikkim	-	-	-	2	1	5	10	18
24	Tamil Nadu	1	2	3	3	41	12	28	628
25	Telangana	-	-	-	-	-	-	-	16
26	Tripura	-	-	-	-	2	1	8	5
27	Uttar Pradesh	-	1	4	2	8	12	47	25
28	Uttarakhand	-	-	-	1	18	6	3	8
29	West Bengal	-	1	2	-	15	5	28	48
30	A and N Islands	-	-	-	-	4	5	-	8
31	Chandigarh	-	-	-	-	-	-	2	18
32	Delhi and Nagar Havel	-	-	-	-	-	-	-	-
33	Delhi	-	1	2	-	8	2	13	87
34	Daman and Diu	-	-	-	-	1	-	-	-
35	Lakshadweep	-	-	-	-	1	-	-	-
36	Puducherry	-	-	-	-	-	-	1	-
	All India	16	18	41	21	274	189	641	3,253



TABLE 12.2 – (Continued ...)

Sl. No.	State / UT	SI	A.S.I.	Head Const.	Const.	Total	% of Reservation of Women
(1)	(2)	(3)	(4)	(5)	(6)	(7)	(8)
1	Andhra Pradesh	48	160	718	1,462	2,390	35.52%
2	Assam	38	17	8	718	781	11%
3	Bihar	119	18	68	2,758	3,033	32%
4	Chhattisgarh	88	97	787	2,388	2,760	38%
5	Goa	44	23	128	698	793	5%
6	Gujarat	366	366	628	4,763	5,663	38%
7	Haryana	182	267	514	3,556	4,769	5%
8	Himachal Pradesh	25	29	58	1,859	1,961	5%
9	Jammu and Kashmir	75	29	354	1,847	2,360	5%
10	Karnataka	95	167	458	2,518	3,238	35%
11	Kerala	164	303	548	3,979	4,895	35%
12	Kolkata	71	-	122	3,772	3,965	5%
13	Madhya Pradesh	351	258	443	2,702	4,354	32%
14	Maharashtra	1,918	283	8,468	18,658	29,327	32%
15	Madipur	83	126	258	1,838	2,305	5%
16	Meghalaya	68	8	28	412	516	4%
17	Mizoram	117	92	168	742	1,125	5%
18	Nagaland	48	38	218	1,281	1,685	38%
19	Narasa	263	177	43	4,401	5,144	38%
20	Punjab	248	88	228	3,997	4,561	5%
21	Rajasthan	282	65	178	7,702	8,327	31%
22	Sikkim	19	4	35	288	346	38%
23	Tamil Nadu	1,585	-	12,300	1,451	16,336	32%
24	Telangana	84	68	163	878	1,193	32%
25	Tripura	75	34	68	1,218	1,391	18%
26	Uttar Pradesh	486	-	206	8,772	9,464	32%
27	West Bengal	128	-	44	1,528	1,700	32%
28	West Bengal	321	343	-	8,976	9,640	5%
29	And & Islands	18	2	43	228	271	38%
30	Chandigarh	12	7	47	668	734	32%
31	Delhi and NCT of Delhi	8	-	8	38	54	38%
32	Goa	44	48	127	4,831	5,150	38%
33	Delhi and D.D.	4	3	4	38	44	38%
34	Lakshadweep	-	-	8	23	31	38%
35	Puducherry	12	-	13	241	266	32%
	All India	7,481	3,388	34,789	160,581	146,764	



TABLE 12.3 (a) - RANK-WISE ACTUAL STRENGTH OF WOMEN POLICE IN CENTRAL ARMED POLICE FORCES (CAPFs)

- AS ON 1.1.2017

Sl. No.	Name of the Central Armed Police Forces	Total No. of Battalions	BSF Spl. DG	Asst. DG	ICP	DG	Asst. SPM Comm.	Asst. SPO/DC Comm.
(1)	(2)	(3)	(4)	(5)	(6)	(7)	(8)	(9)
1	Assam Rifles (AR)	46	-	-	-	-	1	-
2	Border Security Force (BSF)	188	1	-	1	-	28	-
3	Central Industrial Security Force (CISF)	298	-	-	2	6	12	-
4	Central Reserve Police Force (CRPF)	238	-	-	1	8	13	55
5	Indo-Tibetan Border Police (ITBP)	108	-	-	-	1	-	-
6	National Security Guard (NSG)	-	-	-	-	-	-	-
7	Railway Protection Force (RPF)	15	-	-	1	2	4	3
8	Sashastra Seema Bal (SSB)	68	1	-	1	1	1	431
	All India	1,056	2	-	6	18	71	488



TABLE 12.3 (a) - (Continued ...)

Sl. No.	Name of the Central Armed Police Force	ASPI DySA ACom	Others St. A&S	MSP	SI	A.S.I.	Head Const.	Const.	Others	Total
(1)	(2)	(3)	(4)	(5)	(6)	(7)	(8)	(9)	(10)	(11)
1	Assam Rifles (AR)	-	15	-	26	4	1	281	323	571
2	Border Security Force (BSF)	-	3	51	282	284	181	3,421	19	4,187
3	Central Industrial Security Force (CISF)	-	11	145	779	485	308	8,888	-	9,646
4	Central Reserve Police Force (CRPF)	208	2	233	586	743	1,329	3,557	-	6,899
5	Indo-Tibetan Border Police (ITBP)	-	75	78	183	58	209	1,088	13	1,633
6	National Security Guard (NSG)	-	-	-	16	-	5	-	-	21
7	Railway Protection Force (RPF)	1	-	2	133	57	263	1,640	-	2,028
8	Sashstra Seema Bal (SSB)	762	17	11	55	2	50	685	-	2,257
	All India	991	123	528	1,961	1,563	2,332	15,875	355	24,335



TABLE 12.3 (b) –PERCENTAGE OF RESERVATION OF WOMEN AVAILABLE IN CENTRAL ARMED POLICE FORCES (CAPFs)

- AS ON 1.1.2017

Sl. No.	Name of the Central Armed Police Forces (CAPFs)	Percentage of Reservation of Women in your Organizations / Force
(1)	(2)	(3)
1	Assam Rifles (AR)	NA
2	Border Security Force (BSF)	(14-15%) in the rank of Constable
3	Central Industrial Security Force (CISF)	10 % for SI Exe, ASI Exe, ASI Steno, HC Min. 33 % quota for female in the forth coming recruitment of Constable GD 2016-2017.
4	Central Reserve Police Force (CRPF)	33 percentage in Constables
5	Indo-Tibetan Border Police (ITBP)	15
6	National Security Guard (NSG)	0
7	Railway Protection Force (RPF)	10
8	Sashastra Seema Bal (SSB)	15

NA: Not Available



TABLE 12.4 - STATE / UT WISE ACTUAL STRENGTH OF WOMEN POLICE & THEIR PERCENTAGE IN STATE/UT POLICE

- AS ON 31.01.2017

Sl. No.	State/UT	Actual Strength of State/UT (Civil/Armed) Police	Actual Strength of Women in State/UT Police	Percentage of Women in State Police	Percentage of Women in Total Police
		31.01.2017	31.01.2017	31.01.2017	31.01.2017
(1)	(2)	(3)	(4)	(5)	(6)
1	Andhra Pradesh	18,452	7,094	4.11%	1.43%
2	Andhra Pradesh	11,812	181	8.77%	8.54%
3	Assam	58,400	3,000	5.47%	2.96%
4	Bihar	78,200	5,912	8.84%	4.23%
5	Chhattisgarh	58,586	2,781	4.88%	1.89%
6	Goa	7,817	158	10.80%	8.54%
7	Gujarat	78,538	5,485	7.23%	3.82%
8	Haryana	15,887	4,188	9.12%	3.13%
9	Himachal Pradesh	18,967	1,948	12.25%	1.40%
10	Jammu and Kashmir	78,318	2,388	3.85%	1.70%
11	Jharkhand	58,341	3,358	5.89%	3.32%
12	Karnataka	91,800	4,885	5.38%	1.49%
13	Kerala	83,876	3,888	6.32%	3.82%
14	Madhya Pradesh	98,468	4,352	4.42%	3.10%
15	Maharashtra	228,475	28,288	11.82%	18.70%
16	Manipur	26,319	2,028	8.11%	1.43%
17	Meghalaya	12,368	521	4.24%	8.28%
18	Mizoram	7,812	582	7.72%	8.41%
19	Nagaland	23,531	1,484	6.33%	1.24%
20	Nehru	58,708	5,143	8.97%	3.13%
21	Punjab	88,468	4,233	5.26%	3.32%
22	Rajasthan	88,508	8,388	9.38%	8.33%
23	Riswan	8,388	388	8.89%	8.28%
24	Tamil Nadu	128,887	10,533	15.87%	11.81%
25	Telangana	47,838	1,188	2.47%	8.23%
26	Tripura	23,882	1,291	6.63%	8.88%
27	Uttar Pradesh	498,519	7,583	3.81%	8.41%
28	Uttarakhand	18,887	1,538	7.87%	1.89%
29	West Bengal	98,287	7,388	7.81%	5.23%
30	And N. Islands	3,825	478	12.48%	8.34%
31	Chandigarh	8,812	1,081	18.88%	8.78%
32	Delhi and Nagar Haveli	238	82	14.29%	8.34%
33	Delhi	82,878	7,187	8.84%	8.13%
34	Daman and Diu	882	88	11.88%	8.28%
35	Lakshadweep	484	28	7.82%	8.32%
36	Puducherry	3,778	288	7.19%	8.28%
	All India	1,878,521	1,43,184	7.88%	



TABLE 12.6 – STATE/UT WISE ACTUAL STRENGTH OF SPL BRANCH OF WOMEN POLICE
(RANK-WISE)

-AS ON 31.3.2017

Sl. No.	State/UT	DOP/SP/DC	ADCP	SOP	SIO	ASPI/SP/CPD	ADDI/SP/CPD	SOP/By SOP/Asst. COB	SIP/CPA	SI	KSI/TSO	Head Const.	Const.	Total	
															01
1	Andhra Pradesh	-	-	-	-	-	-	-	-	-	-	-	-	1	4
2	Andhra Pradesh	-	-	-	-	-	-	-	-	1	1	-	-	20	22
3	Assam	-	-	-	-	3	-	-	-	44	12	16	33	109	
4	Bihar	-	-	-	-	-	1	-	10	16	18	0	59	79	
5	Chhattisgarh	-	-	-	-	-	2	-	3	2	-	-	3	4	18
6	Goa	-	-	1	-	1	-	-	-	1	1	5	11	19	
7	Gujarat	-	-	-	-	1	-	1	-	3	7	8	18	38	
8	Haryana	-	-	-	-	-	-	-	-	0	22	10	23	55	
9	Haryana/ Punjab	-	-	-	-	-	-	-	-	-	-	-	1	1	19
10	Jammu and Kashmir	-	-	-	-	1	-	5	5	8	3	10	28	58	
11	Jharkhand	-	-	-	-	1	-	1	5	22	12	3	32	75	
12	Karnataka	-	-	-	-	-	-	2	1	6	6	20	11	63	
13	Kerala	-	-	-	-	-	-	-	-	-	-	-	-	1	1
14	Kerala/Punjab	-	-	1	-	1	2	-	17	35	18	21	79	112	
15	Maharashtra	-	-	-	-	5	-	11	12	61	3	181	289	462	
16	Mizoram	-	-	-	-	1	3	1	1	-	2	2	35	39	
17	Mizoram	-	-	-	-	-	-	-	7	13	-	2	37	52	
18	Mizoram	-	-	-	-	-	-	-	-	3	1	3	9	18	
19	Nagaland	-	-	-	-	3	-	6	7	13	25	4	82	148	
20	Nagaland	-	-	-	-	-	-	3	20	5	3	-	8	43	
21	Nagaland	-	-	-	-	1	-	-	0	13	16	60	146	187	
22	Nagaland	-	-	-	-	3	5	2	14	19	24	11	81	124	
23	Nagaland	-	-	-	-	3	-	2	-	-	-	5	7	18	
24	Tamil Nadu	-	-	-	-	-	-	-	8	32	-	4	8	68	
25	Tamil Nadu	-	-	-	-	-	1	-	-	-	-	-	1	1	3
26	Tamil Nadu	-	-	-	-	-	-	-	-	2	1	3	25	31	
27	West Bengal	-	-	-	-	1	-	5	50	21	-	23	185	268	
28	Uttaranchal	-	-	-	-	-	-	-	15	39	-	16	85	146	
29	West Bengal	-	-	-	-	-	-	1	3	18	7	-	31	62	
30	And N Islands	-	-	-	-	-	-	-	-	-	-	-	-	-	
31	Chandigarh	-	-	-	-	-	-	-	1	1	-	-	1	24	29
32	Goa and Nagar Havel	-	-	-	-	-	-	-	-	-	-	-	-	-	
33	Delhi	-	-	-	-	-	1	-	3	10	17	10	46	69	
34	Goa and Diu	-	-	-	-	-	-	-	-	-	-	-	-	-	
35	Lakshadweep	-	-	-	-	-	-	-	-	-	-	-	2	-	2
36	Puducherry	-	-	-	-	-	-	-	-	-	-	-	-	-	
	All India	-	-	1	-	29	18	41	395	494	335	310	1,329	2,634	



TABLE 12.8 – STATE/UT WISE ACTUAL STRENGTH OF WOMEN POLICE IN SPL, TASK FORCE TACKLING INSURGENTS / EXTREMISTS / TERRORISTS / ORGANISED CRIMINAL GANGS (RANK-WISE)

- AS ON 1.1.2017

Sl. No.	State / UT	DSP Spl. Cell	ROSP	SP	DSI	ASP / SSP / SP / COM	ROJ / SP / Dy. COM	ASP / Dy. SP / Asst. COM	ROSP	SI	S.I.O.	Head Const.	Const.	Total
01	02	03	04	05	06	07	08	09	10	11	12	13	14	15
1	Andhra Pradesh	0	0	0	0	1	0	0	0	0	0	0	0	1
2	Assam (Petrolog)	0	0	0	0	0	0	0	0	0	0	0	0	0
3	Bihar	0	0	0	0	0	0	0	0	0	0	0	0	0
4	Chhattisgarh	0	0	0	0	0	0	0	0	0	0	0	0	0
5	Chhattisgarh	0	0	0	0	0	0	0	0	0	0	0	0	0
6	Goa	0	0	0	0	1	0	0	0	0	1	11	11	23
7	Gujarat	0	0	0	0	0	0	0	0	0	0	0	0	0
8	Haryana	0	0	0	0	0	0	0	0	0	0	0	0	0
9	Himachal Pradesh	0	0	0	0	0	0	0	0	0	0	0	0	0
10	Jammu and Kashmir	0	0	0	0	0	0	0	0	0	0	0	0	0
11	Jharkhand	0	0	0	0	0	0	0	0	0	0	0	0	0
12	Karnataka	1	0	0	0	0	0	0	2	7	2	18	20	29
13	Kerala	0	0	0	0	0	0	0	0	0	0	0	0	0
14	Madhya Pradesh	0	0	0	0	1	0	0	0	0	0	0	0	1
15	Madhya Pradesh	0	0	0	0	0	0	0	0	0	0	0	0	0
16	Madhya Pradesh	0	0	0	0	0	0	0	0	0	0	0	0	0
17	Madhya Pradesh	0	0	0	0	0	0	0	0	0	0	0	0	0
18	Madhya Pradesh	0	0	0	0	0	0	0	0	0	0	0	0	0
19	Madhya Pradesh	0	0	0	0	0	0	0	0	0	0	0	0	0
20	Madhya Pradesh	0	0	0	0	0	0	0	0	0	0	0	0	0
21	Madhya Pradesh	0	0	0	0	0	0	0	0	0	0	0	0	0
22	Madhya Pradesh	0	0	0	0	0	0	0	0	0	0	0	0	0
23	Madhya Pradesh	0	0	0	0	0	0	0	0	0	0	0	0	0
24	Madhya Pradesh	0	0	0	0	0	0	0	0	0	0	0	0	0
25	Madhya Pradesh	0	0	0	0	0	0	0	0	0	0	0	0	0
26	Madhya Pradesh	0	0	0	0	0	0	0	0	0	0	0	0	0
27	Madhya Pradesh	0	0	0	0	0	0	0	0	0	0	0	0	0
28	Madhya Pradesh	0	0	0	0	1	0	0	0	0	0	0	0	1
29	Madhya Pradesh	0	0	0	0	0	0	0	0	0	0	0	0	0
30	Madhya Pradesh	0	0	0	0	0	0	0	0	0	0	0	0	0
31	Madhya Pradesh	0	0	0	0	0	0	0	0	0	0	0	0	0
32	Madhya Pradesh	0	0	0	0	0	0	0	0	0	0	0	0	0
33	Madhya Pradesh	0	0	0	0	0	0	0	0	0	0	0	0	0
34	Madhya Pradesh	0	0	0	0	0	0	0	0	0	0	0	0	0
35	Madhya Pradesh	0	0	0	0	0	0	0	0	0	0	0	0	0
36	Madhya Pradesh	0	0	0	0	0	0	0	0	0	0	0	0	0
37	Madhya Pradesh	0	0	0	0	0	0	0	0	0	0	0	0	0
38	Madhya Pradesh	0	0	0	0	0	0	0	0	0	0	0	0	0
39	Madhya Pradesh	0	0	0	0	0	0	0	0	0	0	0	0	0
40	Madhya Pradesh	0	0	0	0	0	0	0	0	0	0	0	0	0
41	Madhya Pradesh	0	0	0	0	0	0	0	0	0	0	0	0	0
42	Madhya Pradesh	0	0	0	0	0	0	0	0	0	0	0	0	0
43	Madhya Pradesh	0	0	0	0	0	0	0	0	0	0	0	0	0
44	Madhya Pradesh	0	0	0	0	0	0	0	0	0	0	0	0	0
45	Madhya Pradesh	0	0	0	0	0	0	0	0	0	0	0	0	0
46	Madhya Pradesh	0	0	0	0	0	0	0	0	0	0	0	0	0
47	Madhya Pradesh	0	0	0	0	0	0	0	0	0	0	0	0	0
48	Madhya Pradesh	0	0	0	0	0	0	0	0	0	0	0	0	0
49	Madhya Pradesh	0	0	0	0	0	0	0	0	0	0	0	0	0
50	Madhya Pradesh	0	0	0	0	0	0	0	0	0	0	0	0	0
51	Madhya Pradesh	0	0	0	0	0	0	0	0	0	0	0	0	0
52	Madhya Pradesh	0	0	0	0	0	0	0	0	0	0	0	0	0
53	Madhya Pradesh	0	0	0	0	0	0	0	0	0	0	0	0	0
54	Madhya Pradesh	0	0	0	0	0	0	0	0	0	0	0	0	0
55	Madhya Pradesh	0	0	0	0	0	0	0	0	0	0	0	0	0
56	Madhya Pradesh	0	0	0	0	0	0	0	0	0	0	0	0	0
57	Madhya Pradesh	0	0	0	0	0	0	0	0	0	0	0	0	0
58	Madhya Pradesh	0	0	0	0	0	0	0	0	0	0	0	0	0
59	Madhya Pradesh	0	0	0	0	0	0	0	0	0	0	0	0	0
60	Madhya Pradesh	0	0	0	0	0	0	0	0	0	0	0	0	0
61	Madhya Pradesh	0	0	0	0	0	0	0	0	0	0	0	0	0
62	Madhya Pradesh	0	0	0	0	0	0	0	0	0	0	0	0	0
63	Madhya Pradesh	0	0	0	0	0	0	0	0	0	0	0	0	0
64	Madhya Pradesh	0	0	0	0	0	0	0	0	0	0	0	0	0
65	Madhya Pradesh	0	0	0	0	0	0	0	0	0	0	0	0	0
66	Madhya Pradesh	0	0	0	0	0	0	0	0	0	0	0	0	0
67	Madhya Pradesh	0	0	0	0	0	0	0	0	0	0	0	0	0
68	Madhya Pradesh	0	0	0	0	0	0	0	0	0	0	0	0	0
69	Madhya Pradesh	0	0	0	0	0	0	0	0	0	0	0	0	0
70	Madhya Pradesh	0	0	0	0	0	0	0	0	0	0	0	0	0
71	Madhya Pradesh	0	0	0	0	0	0	0	0	0	0	0	0	0
72	Madhya Pradesh	0	0	0	0	0	0	0	0	0	0	0	0	0
73	Madhya Pradesh	0	0	0	0	0	0	0	0	0	0	0	0	0
74	Madhya Pradesh	0	0	0	0	0	0	0	0	0	0	0	0	0
75	Madhya Pradesh	0	0	0	0	0	0	0	0	0	0	0	0	0
76	Madhya Pradesh	0	0	0	0	0	0	0	0	0	0	0	0	0
77	Madhya Pradesh	0	0	0	0	0	0	0	0	0	0	0	0	0
78	Madhya Pradesh	0	0	0	0	0	0	0	0	0	0	0	0	0
79	Madhya Pradesh	0	0	0	0	0	0	0	0	0	0	0	0	0
80	Madhya Pradesh	0	0	0	0	0	0	0	0	0	0	0	0	0
81	Madhya Pradesh	0	0	0	0	0	0	0	0	0	0	0	0	0
82	Madhya Pradesh	0	0	0	0	0	0	0	0	0	0	0	0	0
83	Madhya Pradesh	0	0	0	0	0	0	0	0	0	0	0	0	0
84	Madhya Pradesh	0	0	0	0	0	0	0	0	0	0	0	0	0
85	Madhya Pradesh	0	0	0	0	0	0	0	0	0	0	0	0	0
86	Madhya Pradesh	0	0	0	0	0	0	0	0	0	0	0	0	0
87	Madhya Pradesh	0	0	0	0	0	0	0	0	0	0	0	0	0
88	Madhya Pradesh	0	0	0	0	0	0	0	0	0	0	0	0	0
89	Madhya Pradesh	0	0	0	0	0	0	0	0	0	0	0	0	0
90	Madhya Pradesh	0	0	0	0	0	0	0	0	0	0	0	0	0
91	Madhya Pradesh	0	0	0	0	0	0	0	0	0	0	0	0	0
92	Madhya Pradesh	0	0	0	0	0	0	0	0	0	0	0	0	0
93	Madhya Pradesh	0	0	0	0	0	0	0	0	0	0	0	0	0
94	Madhya Pradesh	0	0	0	0	0	0	0	0	0	0	0	0	0
95	Madhya Pradesh	0	0	0	0	0	0	0	0	0	0	0	0	0
96	Madhya Pradesh	0	0	0	0	0	0	0	0	0	0	0	0	0
97	Madhya Pradesh	0	0	0	0	0	0	0	0	0	0	0	0	0
98	Madhya Pradesh	0	0	0	0	0	0	0	0	0	0	0	0	0
99	Madhya Pradesh	0	0	0	0	0	0	0	0	0	0	0	0	0
100	Madhya Pradesh	0	0	0	0	0	0	0	0	0	0	0	0	0
101	Madhya Pradesh	0	0	0	0	0	0	0	0	0	0	0	0	0
102	Madhya Pradesh	0	0	0	0	0	0	0	0	0	0	0	0	0
103	Madhya Pradesh	0	0	0	0	0	0	0	0	0	0	0	0	0
104	Madhya Pradesh	0	0	0	0	0	0	0	0	0	0	0	0	0
105	Madhya Pradesh	0	0	0	0	0	0	0	0	0	0	0	0	0
106	Madhya Pradesh	0	0	0	0	0	0	0	0	0	0	0	0	0
107	Madhya Pradesh	0	0	0	0	0	0	0	0	0	0	0	0	0
108	Madhya Pradesh	0	0	0	0	0	0	0	0	0	0	0	0	0
109	Madhya Pradesh	0	0	0	0	0	0	0	0	0	0	0	0	0
110	Madhya Pradesh	0	0	0	0	0	0	0	0	0	0	0	0	0
111	Madhya Pradesh	0	0	0	0	0	0	0	0	0	0	0	0	0
112	Madhya Pradesh	0	0	0	0	0	0	0	0	0	0	0	0	0
113	Madhya Pradesh	0	0	0	0	0	0	0	0	0	0	0	0	0
114	Madhya Pradesh	0	0	0	0	0	0	0	0	0	0	0	0	0
115	Madhya Pradesh	0	0	0	0	0	0	0	0	0	0	0	0	0
116	Madhya Pradesh	0	0	0	0	0	0	0	0	0	0	0	0	0
117	Madhya Pradesh	0	0	0	0	0	0	0	0	0	0	0	0	0
118	Madhya Pradesh	0	0	0	0	0	0	0	0	0	0	0	0	0
119	Madhya Pradesh	0	0	0	0	0	0	0	0	0	0	0	0	0
120	Madhya Pradesh	0	0	0	0	0	0	0	0	0	0	0	0	0
121	Madhya Pradesh	0												



OTHER DATA / INFORMATIONS OF INTEREST

- Status of Mobile Forensic Science Vans
- Computer available
- Cameras/CCTV used by Police
- Speedometers & Breath analyzers
- National Disaster Response Force
- Sanctioned & Actual Strength of State Prosecution Directorate
- Number of Criminal Courts

This chapter provides information on State/UT wise data on availability of Mobile Forensic Vans, Computers held by the Police Departments, number of Cameras/CCTV, Speedometers & Breath Analyzers held by the police, and a brief on National Disaster Response Force.

Data on rank wise Sanctioned & Actual Strength of State Prosecution Directorate and Number of Criminal Courts have also been compiled.



Police manpower alone is not sufficient to curb the crime, maintain law & order, traffic management, internal security & allied requirements unless they are facilitated with basic necessities like computers, cameras for security, Traffic and investigation, speed checking and breath analyzers instruments and mobile forensic science vans etc. to work smoothly and more effectively.

Status of Mobile Forensic Science Vans

There are total **713** Mobile Forensic Science Vans available with States/UTs, out of which the maximum number **144** were with **Uttar Pradesh** followed by **62** in **Gujarat** and **54** with **Maharashtra**. Details are placed at **Table – 13.1**,

Computer available

There are total **1,04,390** Computers available with State Police Forces. Maximum **10,634** are available in **Madhya Pradesh**, followed by **10,201** in **Karnataka** and **9,673** in **Uttar Pradesh**. Details placed at **Table—13.2**.

Number of Cameras/CCTV used by Police

A total **30,857** cameras are used by Police out of which **12,772** being utilized for traffic management followed by **11,585**



for investigation and 5,700 for security. At state level highest 3,553 cameras are being used by **Andhra Pradesh** followed by 3,111 in **West Bengal** and 3,100 in **Kerala**.

To meet the security related challenges total 65,190 CCTV are being utilized by the Police. The maximum 33,467 CCTV are used by **Punjab** followed by 5,224 by **Maharashtra** and 4,017 by **Delhi**. Details are placed at Table--- 13.3.

Speedometers & Breath analyzers

A total of 1,155 **Speedometers** are being utilized by States/UTs. The highest 218 are utilized in **Kerala** followed by 159 in **Tamil Nadu** and 140 in **Uttar Pradesh**. A total of 11,859 **Breath Analyzers** are being utilized by States/UTs. The highest 2,832 are utilized in **Rajasthan** followed by 1869 in **Kerala** and 932 in **Tamil Nadu**. Details are placed at **Table- 13.4**.

National Disaster Response Force (NDRF)

Role and Mandate of NDRF:

- Specialized response during disasters
- Proactive deployment during impending disaster situations
- Acquire and continually upgrade its own training and skills
- Liaison, Reconnaissance, Rehearsals and Mock Drills



Impart basic and operational level training to State Response Forces (Police, Civil Defence and Home Guards)

Besides, NDRF Battalions are also actively engaged in Community Development, Capacity Building Programmes and Public Awareness Campaigns through exhibitions, posters, pamphlets, literatures etc. Total NDRF Budget is Rs. 888.28 crores for the year 2016-17.

Total sanctioned strength of NDRF is **13,843** while the actual strength is **10,412** and the actual strength of Women in the Force is **76**, Rank/Gender wise sanctioned / actual Strength of NDRF is given below:

Rank/Gender wise Sanctioned/Actual Strength of NDRF

Sl. No.	Descriptions	Sanctioned Strength	Actual Strength	Women Strength
1	Director General	-	-	-
2	Additional Director General	1	1	-
3	Inspectors General	1	1	-
4	Dy. Inspectors General	1	1	-
5	Asst. SdP, SdP, Commandants	24	22	1
6	Add. SdP Dy. Commandants (equivalent)	60	37	1
7	Asst. SdP, Dy. SdP, Assistant Commandants	116	67	1
8	Officer Group A&B	106	47	18
9	Inspectors	309	282	1
10	Sub-Inspector	1,428	762	4
11	Asst. Sub-Inspectors	97	26	3
12	Head Constables	3,508	2,352	47
13	Constables & other equivalent	6,852	5,077	8
14	Other, if any	804	794	-
	Total	13,843	10,412	76



At Present NDRF consist of ten battalions, three each from BSF & CRPF and two each from CISF & ITBPF. Four battalions among them are also trained and equipped for response during chemical, biological, radiological and nuclear (CBRN) emergencies. NDRF have **156 Sniffer Dogs** and **14 Tracker Dogs** for their operational activities.

Prosecution

Directorate of Prosecution is an important segment of **Criminal Justice System** wherein the police has primary role to play. Data related to Directorate of Prosecution of all States/UTs is given at **Table- 13.5**.

There are only 22 Directorate of Prosecution existing in different States/UTs of the Country. More than 50% Prosecution Directorate are under Home Departments and Law Department of respective States/UTs. Present position of prosecution Departments is given at **Table- 13.6**.

There are total **15,066 Criminal Courts** in the Country, out of which **4,105** are Session Courts, **2,028** Chief Judicial/ Chief Metropolitan Magistrates (CJ/CMM) Courts, **5,982** Judicial/Metropolitan Magistrates (J/MM) Courts and **2,951** are any Other Courts. Details are placed at **Table- 13.7**.



TABLE 13.1 – STATE / UT-WISE NUMBER OF MOBILE FORENSIC SCIENCE VANS
HELD BY THE STATE POLICE FORCES

- AS ON 1.1.2017

Sl. No.	State / UT	As on 1st. Jan. 2016	Added during the year 2016	As on 1st. Jan. 2017 Col (3)+(4)
(1)	(2)	(3)	(4)	(5)
1	Andhra Pradesh	44	0	44
2	Andhra Pradesh	8	0	8
3	Assam	25	0	25
4	Bihar	4	0	4
5	Chhattisgarh	6	0	6
6	Goa	0	2	2
7	Gujarat	62	0	62
8	Haryana	33	0	33
9	Himachal Pradesh	1	0	1
10	Jammu and Kashmir	15	0	15
11	Jharkhand	18	0	18
12	Karnataka	23	0	23
13	Kerala	19	0	19
14	Madhya Pradesh	38	10	48
15	Maharashtra	9	45	54
16	Manipur	2	0	2
17	Mizoram	7	0	7
18	Mizoram	1	0	1
19	Nagaland	10	10	20
20	Odisha	12	0	12
21	Punjab	8	19	27
22	Rajasthan	34	0	34
23	Sikkim	1	0	1
24	Tamil Nadu	44	0	44
25	Telangana	44	0	44
26	Tripura	4	0	4
27	Uttar Pradesh	119	25	144
28	Uttarakhand	9	0	9
29	West Bengal	2	0	2
30	A and N Islands	1	0	1
31	Chandigarh	1	0	1
32	Dadra and Nagar Havel	1	0	1
33	Delhi	0	0	0
34	Daman and Diu	2	0	2
35	Lakshadweep	0	0	0
36	Puducherry	1	0	1
	All India	608	105	713

TABLE 13.1 – STATE / UT-WISE NUMBER OF COMPUTERS AVAILABLE WITH THE STATE POLICE
FORCE

- AS ON 1.1.2017

Sl. No.	State / UT	As on 1st. Jan. 2016	Added during the year 2016	As on 1st. Jan. 2017 Col.(3)+(4)
(i)	(ii)	(3)	(4)	(5)
1	Andhra Pradesh	5,487	303	5,790
2	Assam	285	268	454
3	Bihar	293	31	324
4	Chhattisgarh	484	1,314	1,798
5	Chhattisgarh	1,323	226	1,549
6	Goa	384	66	450
7	Gujarat	3,390	-	3,390
8	Haryana	3,517	-	3,517
9	Himachal Pradesh	835	18	853
10	Jammu and Kashmir	3,134	203	3,337
11	Jharkhand	1,282	148	1,430
12	Karnataka	5,508	213	5,721
13	Kerala	5,040	152	5,192
14	Madhya Pradesh	10,322	312	10,634
15	Maharashtra	7,641	2,003	9,644
16	Manipur	250	-	250
17	Meghalaya	339	7	346
18	Mizoram	235	12	247
19	Nagaland	280	8	288
20	Odisha	4,484	-	4,484
21	Punjab	1,133	191	1,324
22	Rajasthan	5,185	113	5,298
23	Sikkim	167	4	171
24	Tamil Nadu	7,291	216	7,507
25	Telangana	2,884	748	3,632
26	Tripura	582	5	587
27	Uttar Pradesh	9,673	-	9,673
28	Uttarakhand	1,189	2	1,191
29	West Bengal	4,589	207	4,796
30	And N. Islands	382	34	416
31	Chandigarh	489	42	531
32	Delhi and Nagar Haveli	21	3	25
33	Delhi	3,580	198	3,778
34	Daman and Diu	51	-	51
35	Lakshadweep	80	-	80
36	Puducherry	643	-	643
	All India	57,234	7,158	64,392



TABLE 13.3 – STATE / UT-WISE NUMBER OF CAMERAS / CCTV USED BY STATE POLICE

- AS ON 1.1.2017

Sl. No.	State / UT	Cameras Used				Total CCTV used by Police
		For Traffic	For Security	For Investigation	Total	
(1)	(2)	(3)	(4)	(5)	(6)	(7)
1	Andhra Pradesh	1,000	33	500	1,533	1,533
2	Andhra Pradesh	3	3	36	42	71
3	Assam	1	-	39	40	138
4	Bihar	-	1,333	33	1,366	135
5	Chhattisgarh	108	87	242	437	71
6	Goa	32	-	8	40	181
7	Goa	-	-	283	283	1,188
8	Haryana	38	11	300	350	423
9	Himachal Pradesh	701	81	285	1,067	282
10	Jammu and Kashmir	78	75	175	328	188
11	Jharkhand	5	134	4	143	-
12	Karnataka	221	371	888	1,480	1,086
13	Kerala	3,851	230	239	4,320	968
14	Madhya Pradesh	717	188	2,129	3,034	3,031
15	Madhya Pradesh	1,544	588	411	2,543	5,224
16	Manipur	-	70	12	82	158
17	Meghalaya	1	-	15	16	133
18	Mizoram	1	-	48	49	188
19	Nagaland	82	70	-	152	32
20	Nagaland	-	-	748	748	782
21	Rajasthan	58	-	31	89	1,2487
22	Rajasthan	388	884	1,477	2,750	2,183
23	Sikkim	8	-	19	27	7
24	Tamil Nadu	778	373	823	1,974	811
25	Telangana	253	483	135	871	849
26	Tripura	58	23	128	209	52
27	Uttar Pradesh	859	388	4	1,251	1,048
28	Uttarakhand	188	135	162	485	388
29	West Bengal	1,832	885	484	3,111	3,899
30	A and N Islands	1	-	35	36	28
31	Chandigarh	108	1	33	142	358
32	Delhi and Nagar Haveli	38	3	-	41	34
33	Delhi	488	24	198	1,208	4,917
34	Daman and Diu	5	3	12	20	35
35	Lakshadweep	-	1	10	11	43
36	Puducherry	2	-	107	109	188
37	India	12,712	5,788	11,583	30,083	68,188

TABLE 13.4 – STATE / UT-WISE HOLDING OF SPEEDMETERS AND BREATH ANALYZERS BY
POLICE

- AS ON 1.1.2017

Sl. No.	State / UT	Speedometers	Breath Analyzers
(1)	(2)	(3)	(4)
1	Andhra Pradesh	18	357
2	Assam	1	18
3	Bihar	0	47
4	Chhatisgarh	10	365
5	Goa	3	29
6	Gujarat	46	472
7	Haryana	34	267
8	Himachal Pradesh	70	164
9	Jammu and Kashmir	12	116
10	Karnataka	1	20
11	Kerala	73	469
12	Madhya Pradesh	276	1,969
13	Madhya Pradesh	11	483
14	Maharashtra	84	629
15	Manipur	-	2
16	Mizoram	12	3
17	Nagaland	1	68
18	Nagaland	-	19
19	Odisha	32	88
20	Punjab	52	686
21	Rajasthan	64	2,832
22	Sikkim	3	9
23	Tamil Nadu	150	932
24	Telangana	8	59
25	Tripura	0	168
26	Uttar Pradesh	140	715
27	Uttarakhand	20	167
28	West Bengal	16	174
29	A and N Islands	-	8
30	Chandigarh	0	66
31	Dadra and Nagar Haveli	1	14
32	Dadra	11	367
33	Daman and Diu	1	14
34	Lakshadweep	-	75
35	Puducherry	4	37
	All India	1,155	11,659



TABLE 13.5 — SANCTIONED & ACTUAL STRENGTH OF DIRECTORATE OF PROSECUTION

- AS ON 01.01.2017

Sl. No.	State/UT	DIRECTOR		SPL./JAGS DIRECTOR		JOINT DIRECTOR	
		Sanctioned	Actual	Sanctioned	Actual	Sanctioned	Actual
(1)	(2)	(3)	(4)	(5)	(6)	(7)	(8)
1	Andhra Pradesh	-	-	1	-	2	1
2	Assam	-	-	-	-	-	-
3	Bihar	1	1	-	-	-	-
4	Chhattisgarh	1	1	-	-	1	1
5	Goa	-	-	2	2	4	3
6	Gujarat	-	-	-	-	-	-
7	Haryana	1	1	2	1	-	-
8	Himachal Pradesh	1	1	-	-	3	3
9	Jammu and Kashmir	2	2	-	-	4	3
10	Karnataka	1	1	-	-	-	-
11	Kerala	1	1	-	-	-	-
12	Madhya Pradesh	1	1	-	-	2	1
13	Madhesh Pradesh	1	-	-	-	-	-
14	Maharashtra	1	1	-	-	-	-
15	Manipur	-	-	-	-	-	-
16	Mizoram	-	-	-	-	-	-
17	Nagaland	-	-	-	-	-	-
18	Naraland	-	-	-	-	-	-
19	Odisha	1	1	1	1	-	-
20	Punjab	1	1	1	-	2	2
21	Rajasthan	1	1	2	2	-	-
22	Tamil Nadu	-	-	-	-	-	1
23	Telangana	1	-	1	-	4	1
24	Tripura	-	-	-	-	-	-
25	Uttar Pradesh	1	1	1	-	22	18
26	Uttarakhand	1	1	2	-	7	6
27	West Bengal	1	1	-	-	-	-
28	Andam & Nicobar	-	-	-	-	-	-
29	Chandigarh	1	-	-	-	-	-
30	Delhi	-	-	-	-	-	-
31	Daman and Diu	1	1	-	-	-	-
32	Lakshadweep	-	-	-	-	-	-
33	Puducherry	1	1	-	-	-	-
	All India	24	26	13	6	67	48



TABLE 13.5 – (Continued...)

Sl. No.	State / UT	CF. DIRECTOR		ASSTT. DIRECTOR		SR. PUBLIC PROSECUTOR	
		Sanctioned	Actual	Sanctioned	Actual	Sanctioned	Actual
(1)	(2)	(9)	(10)	(11)	(12)	(13)	(14)
1	Andhra Pradesh	12	12	-	-	23	24
2	Assam	-	-	-	-	-	-
3	Bihar	-	-	-	-	-	-
4	Chhatisgarh	3	1	3	5	-	-
5	Chhattisgarh	34	10	42	17	-	-
6	Goa	-	-	-	-	-	-
7	Gujarat	-	-	-	-	-	-
8	Haryana	-	-	-	-	-	-
9	Himachal Pradesh	-	-	-	-	14	12
10	Jammu and Kashmir	13	12	64	58	93	89
11	Jharkhand	3	3	-	-	25	17
12	Karnataka	164	141	123	102	1	-
13	Kerala	15	15	-	-	-	-
14	Madhya Pradesh	23	22	5	3	-	-
15	Madhya Pradesh	8	1	35	8	-	-
16	Manipur	2	2	-	-	1	1
17	Madhya Pradesh	-	-	-	-	-	-
18	Mizoram	-	-	-	-	-	-
19	Nagaland	-	-	-	-	-	-
20	Nagaland	2	2	-	-	-	-
21	Nagaland	-	-	-	-	-	-
22	Nagaland	14	11	85	58	-	-
23	Nagaland	-	-	-	-	-	4
24	Nagaland	16	8	16	11	61	85
25	Nagaland	28	-	-	-	34	-
26	Nagaland	1	1	-	-	-	-
27	Nagaland	22	17	-	-	115	182
28	Nagaland	-	-	-	-	11	9
29	West Bengal	1	-	-	-	-	-
30	Andaman and Nicobar Islands	-	-	-	-	-	-
31	Chandernagore	-	-	-	-	3	-
32	Dadra and Nagar Haveli	-	-	-	-	-	-
33	Dadra	-	-	-	-	-	-
34	Daman and Diu	-	-	-	-	-	-
35	Dadra and Nagar Haveli	-	-	-	-	-	-
36	Dadra	1	1	-	-	-	-
37	All India	498	386	327	261	449	374



TABLE 13.5 – (Continued...)

Sl. No.	State/UT	PUBLIC PROSECUTOR		ADVT. PUBLIC PROSECUTOR		SPL. PUBLIC PROSECUTOR	
		Sanctioned	Actual	Sanctioned	Actual	Sanctioned	Actual
(1)	(2)	(1A)	(1B)	(1C)	(1D)	(1E)	(1F)
1	Andhra Pradesh	4	-	107	96	-	-
2	Andhra Pradesh	-	-	-	-	-	-
3	Assam	-	-	-	-	-	-
4	Bihar	39	10	808	524	683	281
5	Chhattisgarh	-	-	200	198	-	-
6	Goa	-	-	-	-	-	-
7	Goa	-	-	-	-	-	-
8	Haryana	238	185	432	393	-	-
9	Haryana Pradesh	32	30	94	77	3	3
10	Jammu and Kashmir	129	109	-	-	-	-
11	Jharkhand	110	85	253	95	-	-
12	Karnataka	1	-	1	-	4/11	2/5
13	Kerala	-	-	127	99	-	-
14	Madhya Pradesh	158	138	318	547	-	-
15	Madhya Pradesh	89	14	801	401	-	373
16	Madhya Pradesh	8	8	21	21	1	-
17	Madhya Pradesh	-	-	-	-	-	-
18	Madhya Pradesh	-	-	-	-	-	-
19	Meghalaya	5	5	8	5	-	-
20	Odisha	58	23	202	18	-	-
21	Odisha	49	38	303	201	1/11	80
22	Rajasthan	-	-	878	863	-	-
23	Rajasthan	-	-	-	8	-	-
24	Tamil Nadu	139	116	206	163	-	-
25	Tamil Nadu	-	-	100	-	-	-
26	Tamil Nadu	15	15	51	51	-	-
27	Tamil Nadu	484	387	568	378	-	-
28	Tamil Nadu	38	1	91	25	-	-
29	West Bengal	-	-	-	-	-	-
30	U and N Islands	1	1	4	1	-	1
31	Uttar Pradesh	1	1	28	16	8	-
32	Uttar Pradesh	1	1	-	-	-	-
33	Uttar Pradesh	-	-	-	-	-	-
34	Uttar Pradesh	2	2	2	1	-	-
35	Uttar Pradesh	1	1	3	3	1	1
36	Uttar Pradesh	1	1	3	-	3	3
37	All India	1,512	1,078	4,374	3,391	1,138	1,012



TABLE 13.5 – (Continued...)

Sl. No.	State/UT	COURT MOKHAMS		SPR/PA/STENO/DCO		S.O. & Ministerial staff		TOTAL	
		Sanctioned	Actual	Sanctioned	Actual	Sanctioned	Actual	Sanctioned	Actual
(1)	(2)	(3)	(32)	(33)	(34)	(35)	(36)	(37)	(38)
1	Andhra Pradesh	-	-	3	1	133	119	343	320
2	Assam Pradesh	-	-	-	-	-	-	-	-
3	Bihar	-	-	-	-	-	-	1	1
4	Chh	-	-	-	28	37	19	1,593	493
5	Chhattisgarh	-	208	23	8	333	144	693	819
6	Goa	-	-	-	-	-	-	-	-
7	Govert	-	-	-	-	-	-	-	-
8	Haryana	-	-	258	172	423	292	1,523	817
9	Himachal Pradesh	-	-	17	14	328	173	383	318
10	Jammu and Kashmir	-	-	-	-	-	-	382	258
11	Karnataka	-	-	4	-	18	1	419	137
12	Kerala	70	4	-	-	1,431	447	2,138	923
13	Madhya Pradesh	-	-	2	2	18	18	184	179
14	Madhya Pradesh	-	-	4	3	601	132	2,092	639
15	Maharashtra	-	-	43	34	438	371	1,484	1,253
16	Manipur	-	-	3	3	46	31	77	67
17	Madhya Pradesh	-	-	-	-	-	-	-	-
18	Mizoram	-	-	-	-	-	-	-	-
19	Nagaland	-	-	13	13	73	73	180	158
20	Odisha	-	-	103	118	14	12	421	59
21	Punjab	-	-	304	304	333	351	961	842
22	Rajasthan	-	-	18	18	1,853	1,853	2,442	2,409
23	Sikkim	-	-	-	-	-	-	-	19
24	Tamil Nadu	-	-	1	1	396	118	722	487
25	Telangana	-	-	1	-	12	3	129	8
26	Tripura	-	-	-	-	-	-	37	57
27	Uttar Pradesh	-	-	97	63	423	394	1,792	1,393
28	Uttarakhand	-	-	18	8	74	36	330	68
29	West Bengal	-	-	1	-	4	1	7	2
30	Andhra Pradesh	-	3	-	-	-	-	-	18
31	Chhattisgarh	-	-	8	7	28	18	89	82
32	Chh and Muzar Haveli	-	-	-	-	-	-	1	1
33	Goa	-	-	-	-	-	-	-	-
34	Goa and Goa	-	-	-	-	-	-	-	1
35	Karnataka	-	-	-	-	-	-	-	5
36	Kerala	-	-	1	1	2	2	12	9
	All India	70	293	608	608	6,714	4,241	18,074	21,838



TABLE 13.8 - STATE / UT-WISE DESCRIPTION OF PROSECUTION DIRECTORATE

- AS ON 01.01.2017

Sl. No.	State/UT	Structure of Prosecution Directorate as under Head Quarters/DOP	Whether prosecution Directorate is headed by a P.O. AS/ P. Magistrate/ A.O.	Whether regime of the office is as per the provision in the change effected in the being provided by the Parliament/ That Court	Whether prosecution Directorate exists in the State
01	Andhra Pradesh	Police Department	Deputy Inspector General	By Court	Yes
02	Assam	Police Department	Asst. Dir.	By	Yes
03	Bihar	Police Department	Asst. Dir.	By	Yes
04	Bihar	Police Department	Administrative Officer	By Trial Court	Yes
05	Chhattisgarh	Police Department	Police Officer A/ Present Dgr. Rank	Police Officer/ By Trial Court After That Court Enrolled	Yes
06	Goa	No	No	No	No
07	Gujarat	No	No	No	No
08	Haryana	Police Department	Prosecutor	Police	Yes
09	Haryana (in Punjab)	Police Department	Prosecutor	Police	Yes
10	Jammu and Kashmir	DOP	Deputy Prosecution	By Trial Court	Yes
11	Jharkhand	Police Department	Prosecutor	By Trial Court	Yes
12	Karnataka	Prosecution Directorate in Under Home Department	1. In Directorate is headed by The Director Of Prosecution	By Trial Courts	Yes
13	Kerala	Police Department	Prosecutor	Prosecution	Yes
14	Madhya Pradesh	Police Department	Police Officer Dg	Police	Yes
15	Maharashtra	Police Department	Deputy Police Officer	Yes	Yes
16	Mizoram	No	It is headed by Prosecutor And Rank is Inspector Dg	By Trial Court	Yes
17	Nagaland	DOP	Police Officer	By Trial Court	Yes
18	Nagaland	Dg	Asst.	By	Yes
19	Nagaland	Justice And Law Dept	Substantive Justice and Law	By Trial Courts	Yes
20	Odisha	Police Department	Judicial Officer	By Trial Courts	Yes
21	Punjab	Justice Department	Additional Secretary To Government Of Punjab	Police	Yes
22	Rajasthan	Police Department	Judicial Officer	Police	Existence
23	Rajasthan	DOP	Police Officer Above	By Trial Courts	No
24	Tamil Nadu	Police Department	Prosecutor	By Trial Courts	Yes
25	Telangana	Police Department	Prosecutor	By	Yes
26	Tripura	Police Department	Administrative Officer	By The Trial Courts	Yes
27	Uttar Pradesh	Police Department	Deputy District Magistrate Dg. Rank	By	Police Department
28	Uttaranchal	Police Department	Police Officer	By Trial Courts	Yes
29	West Bengal	Under The Judicial Deptt. Govt. Of WB.	Additional High Court, District And Mag. Rank is Dg.	By	Yes
30	And. & Nicobar	Police Department	Prosecution Officer	By Trial Courts	No
31	Chandigarh	Police Dept	Judicial	By Trial Courts	Yes
32	Chandigarh (Nagar Haveli)	No	No	Yes	By
33	Chandigarh	No	No	No	No
34	Chandigarh And Dn	Police	Prosecutor	Yes	Yes
35	Chandigarh	No	No	No	No
36	Chandigarh	No	No	No	No
37	Chandigarh	Under The Head Of Law Secretary	Director Of Prosecution Group B	By Trial Courts	Yes



TABLE 13.7 - STATE / UT-WISE NUMBER OF CRIMINAL COURTS

- AS ON 01.01.2017

Sl. No	State/UT	Judicial Courts	Chief Justice Chief Metrs. Magistrates	Judicial Metropolitan Magistrates	Any other Courts	Total
(1)	(2)	(3)	(4)	(5)	(6)	(7)
1	Andhra Pradesh	226	-	204	13	443
2	Assam	9	5	5	-	19
3	Bihar	64	69	51	28	212
4	Chhatisgarh	166	261	431	-	858
5	Chhattisgarh	123	27	127	17	334
6	Goa	14	4	24	8	48
7	Gujarat	-	-	-	-	-
8	Haryana	146	97	255	-	498
9	Himachal Pradesh	28	12	27	44	111
10	Jammu and Kashmir	48	64	103	7	222
11	Jharkhand	168	98	165	48	479
12	Karnataka	211	111	645	-	967
13	Kerala	161	19	135	28	343
14	Madhya Pradesh	264	91	695	53	1,103
15	Maharashtra	628	369	1,145	1,641	3,803
16	Manipur	13	9	11	-	33
17	Madhya Pradesh	11	6	56	-	73
18	Mizoram	-	-	-	-	-
19	Nagaland	8	7	5	-	20
20	Odisha	118	34	95	138	385
21	Punjab	162	22	264	-	448
22	Rajasthan	158	258	311	181	808
23	Sikkim	4	4	4	3	15
24	Tamil Nadu	208	30	221	64	523
25	Telangana	166	21	252	-	439
26	Tripura	62	20	6	34	124
27	Uttar Pradesh	754	335	269	214	1,572
28	Uttarakhand	44	21	65	8	138
29	West Bengal	146	165	252	166	729
30	A. and N. Islands	2	3	4	-	9
31	Chandigarh	8	2	16	1	27
32	Dadra and Nagar Havel	1	1	1	2	5
33	Dadra	-	-	-	-	-
34	Daman and Diu	1	1	2	-	4
35	Lakshadweep	1	1	1	-	3
36	Puducherry	18	1	8	-	27
	All India	4,165	2,028	5,942	2,251	12,386



BPR&D HEADQUARTERS, MAHIPALPUR, NEW DELHI



पुलिस अनुसंधान एवं विकास ब्यूरो

गृह मंत्रालय, भारत सरकार

राष्ट्रीय राजमार्ग-8 (सर्विस रोड), महिपालपुर, नई दिल्ली-110037

BUREAU OF POLICE RESEARCH & DEVELOPMENT

Ministry of Home Affairs, Govt. of India

National Highway-8, (Service Road), Mahipalpur, New Delhi-110037

Phone : 91-11-36781312

Email : dirnprmbpr@bprd.nic.in Website : www.bprd.nic.in

Twitter:@BPRDIndia